Reading Room

The ads are REAL NEWS to most people—news that PAYS in dollars and cents. Argus ads bring results. We are told of them almost daily.

Everything you use is used by almost every other person. If you wish to sell or exchange, it is patent that you can do so by informing others of it through the Argus liner column.

COVINA ARGUS

LEADING NEWSPAPER OF SAN GABRIEL VALLEY

VOLUME 40 | COVINA, CALIFORNIA, SATURDAY, OCTOBER 29, 1910. | NO. 39

PROFESSIONAL CARDS

RICHARD W. GROOM, Mus.B.
TEACHER OF PIANO, VIOLIN AND WIND INSTRUMENTS.
Studio, West Center Street, nearly opposite Woman's Club House.

THOMAS TREVOR
TEACHER OF THE ART OF VOCALIZATION
The singing voice correctly placed and perfected.
Studio in Room 10, First National Bank Building.
Covina, Cal.

GESIENA BRUNJES
VOICE CULTURE
Pupil of Harry Clifford Lott.
Phone 94.
Covina, Thursdays. 9-10

REED & JENNINGS,
PHYSICIANS AND SURGEONS
J. D. REED 8-10 a m 2-4 p m, 7-8 p m
G. D. JENNINGS 10-12 m 4-6 p m
Offices in Reed blk., Phone 40. Residence of Dr. Reed E. Badillo st. Phone 48; Residence of Dr. Jennings on Reynolds addition, E. Badillo St. Phone 299.
COVINA, CAL.

DR. L. W. ATKINSON
HOMEOPATHIC PHYSICIAN AND SURGEON
Office, Argus Blk., adjoining postoffice. Telephone 206, office; 1214, residence. Office hours—8 a.m. to 10 a.m.; 2 p.m. to 4p.m., 7 to 8 p.m.

DR. J. C. GOODELL
OSTEOPATHIC PHYSICIAN
Office, First National Bank Building. Office phone, 175. Residence phone, 185. Covina, Cal.

DR. CHARLES FINGERLE
OSTEOPATHIC PHYSICIAN
Residence and treating rooms, 108 Cottage Drive, opp. Hotel Vendome. Telephone 250.

F. J. CLINE,
—DENTIST—
Office hours: 8:30 to 12, 1 to 4.
Home Phone 47
Office: Bank Blk., - Covina, Cal.

C. FRED ASCHENBRENNER
DENTIST
Office hours, 8:30 to 12 and 1 till 4.
Phones: Office, 184; Res., 5105.
Office over Argus Block.

GAIL & PENCE
ATTORNEYS AT LAW
Notary Public
Phone 1039
Reed Block Covina, Cal.

GEO. L. SANDERS,
ATTORNEY AT LAW
Offices 325-333-335 Wilcox Building,
Telephone, Home 425
LOS ANGELES, CAL.

MRS. J. C. CLARKE
—Teacher of—
PIANO, GUITAR AND MANDOLIN
Classical courses taught. Special attention given to beginners. Room 9, First National Bank Building.

EARL J. BRENK
Non-Certified
ARCHITECT
Office with R. A. Welch, Real Estate.
Phone 54.

Ellen Ramona Little
SOLO VIOLINIST AND TEACHER
125 East Center Street. Covina
Home Phone 1237.
Saturday

BETTER THAN HI HENRY'S

LADIES IN BLACK-FACE AND COMEDY CREATE EVENING OF DIVERSION.

"Top O' The Town" Minstrels Become "Talk O' The Town" When Friends Were Slyly Joshed.

The minstrel show and vaudeville last Saturday evening by the ladies of the Monday Afternoon Club was a grand success, both financially and otherwise, netting a sum of about $115, and creating a fund of merriment sufficient to last long after the event was a thing of the past.

The minstrel troupe was composed of Mrs. Reed, interlocutor; Mmes. Whitsel, Nash, Berry and Burpee, end men; assisted by Mmes. Wm. Clark, R. C. Clarke, J. L. Matthews, Elliott, J. Hutchinson, Phil Clapp, Shaver, J. H. Coolman, H. Cushman.

The program opened by a medley of popular songs by the entire company, and interspersed with a number of side-spliting jokes and hits at local men were the following solos: Comic song, "Pay No Attention to Me," sung by Mrs. Berry; coon lullaby, "I Guess You Better Hush, Hush, Hush," by Mrs. J. H. Coolman and her picanniny. Mrs. Nash's descriptive, "A Picture No Artist Can Paint," composed by herself, was full of local touches. Mrs. Whitsel in "You're Gwine to Get Something What You Don't Expect," was murderous in sentiment, but not from a musical point of view.

In the following interval Mrs. Blitzenhoffer related her troubles. To say that her friends did not recognize the worried frau as Mrs. McFarlane, is sufficient praise.

The cake-walk by six children, Emogene Arthur, Eva Bisbee, Hazel Potter, Wesley Leighton, Carroll Nye, and Robert Broadwell, was excellent and was loudly encored. They were trained by Mrs. C. E. Crawford and Miss Mabel Houser, and accompanied by Mrs. M. Coltrin.

"Tetrazzini," Miss Ada Devendorf in her parody of grand opera, was one of the gems of the evening.

Miss Harriet L. Davis sang "Come To Me," (Denza), her rendition of which was appreciated by the quieter element in the audience.

The next number was the farce, "Petticoat Perfidy," in which the characters were Mrs. Montrevor (Mrs. McFarlane), Mrs. Norwood Jones (Mrs. Nash), and Juliette, a French maid (Mrs. Reed). The jealous efforts of a certain class of society women to outshine each other were well portrayed by the two former, and Mrs. Reed was chic and Parisienné both in accent and appearance. Mrs. Morgan was stage manager for the number.

The finale was the pretty jack o' lantern song by the minstrel troupe, who sang, danced and waved jack o' lanterns in the darkness while Mrs. Berry sang the verses.

The accompaniments were rendered by Miss Yvyvenne Faulder.

As a pleasing sequel to the success of the minstrel show, there were a number of ladies and gentlemen called on Mr. and Mrs. W. W. Nash on Thursday evening and enjoyed a jollification, which was a complete surprise to the host and hostess. Those present were the active ones in the minstrel show, and reports were read of the financial success of the affair.

Committee In San Gabriel.

A party consisting of George W. Griffiths, City Engineer F. G. Dessery, H. N. Wells, George Anderson, H. S. Tripp, V. O. English, J. H. Breckenridge, spent Thursday in the San Gabriel canyon, half a mile above the intake, in an inspection of the possible reservoir sites for the conserving of water for the Covina valley. The gentlemen comprised a committee of which Mr. Anderson is chairman, appointed by the Covina Chamber of Commerce. A report will be ready in a short time, and will be made to a mass meeting of the chamber.

Tommy Woolwine—Tommy-rot.

What do I think of the district attorneyship campaign? I think that the repudiation of the Republican nominee, Mr. Fredericks, by the Express, after posing as a Republican paper of exceptional moral character and an especial champion of the primary system, and after begging friends of the defeated candidates to stand by the successful ones, is so painfully inconsistent and unjustified as to make us wonder in what we can put our trust for leadership if another great paper is endeavoring to trade off its soul for a mess of pottage and political power.

The records which Mr. Fredericks produces as to the matters upon which he has been attacked, as well as his long years of effective and uncriticized service in a myriad of important matters, should convince any man that he is a big man, of good judgment, clean, honest, fearless and efficient, and that the county needs him. If his opponent, with his erratic nature, his egotism, his lack of professional experience and his fakir methods, were dependent only on himself, the campaign would be a farce. His name is Tommy Woolwine and his talk is tommy-rot.

If the directors of a big corporation with business approaching that of this county in civil and criminal matters were asked to put him in charge of their legal affairs they would faint away.

F. W. GAIL,
of the firm of Gail & Pence, attorneys at law, Covina.

BELL IN COVINA.

Holds Respectful Audience While He Speaks From Automobile—Other Democratic Speakers.

With his characteristic earnestness and gentlemanly bearing, Theodore A. Bell, Democratic candidate for governor, spoke for three-quarters of an hour to the people of Covina from an automobile yesterday afternoon. As is always the case with Bell, he made a favorable personal impression. He spoke of his term in congress from Napa county, and of the fight at that time over the establishment of freight rates and the famous squabble over the Interstate Commerce law, which, as a fact, resulted in Bell's being the only champion of California among eight congressmen from this state.

The candidate for governor was accompanied by Timothy Spellacy, candidate for lieutenant governor, who is a Los Angeles business man. Also by Lorin A. Handley, Democratic candidate for congress from the ninth district. Mr. Bell's voice was hoarse from talking but he managed well to make the people hear. Lorin A. Handley spoke briefly. He will be heard again in Covina on Saturday, November 5, in the evening, at the Woman's Club House, at which time Stephen G. Long and Judge Cyrus McNutt will also speak.

NEW ORCHARD HEATER.

Manager Miller Urges Ranchers to Witness Demonstration to be Made Tuesday Evening.

Manager B. Miller of the Irwindale Citrus Association is interesting the community in a trial of an orchard-heating device, which is being made by a Los Angeles firm. Mr. Miller states that he is interested to the extent that he would like to get all the ranchers of the valey to witness a trial to be made next week on the Dingman ranch, one mile south of Azusa, on Azusa avenue. The company making this device will cover four acres of the grove with the heating pots, putting out 100 pots to the acre. The demonstration will certainly be of interest to all ranchers, and if this new process and new material is a success the ranchers will have been paid by making the trip to see the demonstration. The pots will be set out at 7 o'clock on Tuesday evening, and the rise in temperature in the orchard will be registered.

PASTOR URGED TO REMAIN

DEMONSTRATION AT FAREWELL RECEPTION TO REV. STEVENS TAKES TURN.

Ostensibly For Purpose of Bidding Godspeed, Members Use Influence to Change His Mind.

That the members of the Covina Presbyterian Church are engaged in bringing every pressure to bear upon their pastor, Rev. Paul G. Stevens, in order to induce him to reconsider his resignation from the pulpit, was made evident on Tuesday evening of this week, when nearly 300 people gathered in the church and gave the pastor and his wife a reception. The affair was originally planned as a farewell demonstration, and it was thought to be such by the pastor and his wife, but the program developed into an attempt to induce the pastor to continue in his work here.

Among those who addressed the gathering was B. L. King, who spoke in behalf of the trustees. His address was an invitation for the pastor to reconsider his resignation. Others were O. G. Church, who spoke for the eldership; C. E. Tredway, for the Sunday-school; Rev. S. W. Gage, for the pastors of the city; Mrs. Helen Ennis, for the Board of Missions; Harry Church, for the Young Peoples' societies; Miss Grace Fisher, for the pastor's Philathea class; Mrs. W. M. Griswold, for the Pastor's Aid Society. The meeting was presided over by Mrs. Mary Coman. A solo was well rendered by Mrs. W. W. Nuzum, who responded to an encore, and trombone and cornet duets were well received from Boyd and Clyde King, accompanied by Miss Crete King. A male quartet composed of Thomas Trevor, Henry L. Marshall, W. P. Nye and H. N. Wells, sang two selections.

One of the pleasing features of the evening was the presentation by Miss Fisher of a handsome gold watch chain to the pastor, in behalf of the Philathea class. This was immediately followed by the gift of a splendid gold watch, the presentation being made by Mr. Tredway, in behalf of the men of the church. Mrs. Stevens was presented by Mrs. Coman with a set of a dozen silver knives and forks, as a gift from the ladies. The pastor and his wife were overcome with feeling, and Rev. Mr. Stevens afterwards announced that the demonstration was such that he was wavering in his mind as to whether he had better remain firm in his decision to leave Covina. There is an indication that the pastor may be induced to stay.

The Winder-Henry Company.

A change in the firm of the local electrical company formerly operated by Roy Winder has been made. W. C. Henry, a young man well known here, has gone into partnership with Mr. Winder, and the firm will henceforth be known as the Winder-Henry Company. The business will be the general electrical wiring of houses and other business of a similar nature. The new quarters are situated directly opposite the postoffice, and the firm will be open for business on November 1.

The Final Roundup.

There will be a general gathering of the Republican candidates in Covina on Thursday evening of next week at 7:30 o'clock. It will be the final rally for this section. Among the speakers will be William D. Stephens, candidate for congress from this district, N. W. Thompson, P. F. Cogswell, John G. Mott, J. J. Dyer, Philip A. Stanton and Supervisor Manning. Everyone is invited to hear the speaking, which will be in the open air on Citrus avenue.

Boiled ham, sliced to wafers. Best quality dried beef, thin as paper. These may help out that cold lunch on a hot day. Warner, Whitsel Co.

Warner, Whitsel Co.
—RING HOME—

How About It?

Do you realize that it is nearly the first of November—and that means buckwheat cakes and maple syrup. Our winter supplies are arriving. We have the "B.B." and "Peacock" brands of self-raising buckwheat flour at 20c per package, and a big line of syrup and molasses.

Welch's pure maple, from the good old Green Mountain State—highest quality possible to make.
Half gallons ..... $1.00.
Quarts ..... .60
Log Cabin Syrup, the greatest seller of all.
Gallons $1.50
½ Gallons ..... .85
Quarts ..... .45
Pints ..... .25
A prize coupon with each can.

Complete assortment of all grades molasses and syrups. New Orleans comprises "Velva," a fine, light table molasses; "Orla," a standard grade, and "Aunt Jemima," or black strap.

In syrups, the grades run from "Tea Garden," a fine sugar drips, the "Acorn" brand, and down to "Karo," which is about 85 per cent glucose. Also a fine quality of "sorghum."

TAKE YOUR CHOICE—YOU CAN'T LOSE.

First National Bank OF COVINA

DIRECTORS
G. E. Anderson, C. F. Clapp, J. R. Elliott, W. H. Holliday, W. M. Griswold, Marco H. Hellman, H. M. Houser, J. O. Houser, C. Menefee, C. S. Beardsley, A. P. Kerckhoff

OFFICERS
W. H. HOLLIDAY, President
MARCO H. HELLMAM, Vice Pres.
W. M. GRISWOLD, Vice Pres.
M. LEONHARDT, Cashier

Capital and Surplus $100,000.00

Covina Valley Savings Bank
Covina, Cal.

DIRECTORS
Geo. E. Anderson, J. R. Elliott, Marco H. Hellman, W. H. Holliday, H. M. Houser, A. P. Kerckhoff, W. M. Griswold

OFFICERS
A. P. KERCKHOFF, President
W. M. GRISWOLD, Vice President
M. LEONHARDT, Cashier

Capital and Surplus, $45,000.00

WE SELL CUT GLASS
That Appeals to Those Who Know.

YES!!!

We sell GOOD CUT GLASS—CUT GLASS that is FINE CUT and FINER MADE. CUT GLASS that is made by the FINEST CUT GLASS MANUFACTURERS in AMERICA. OUR STOCK consists of EVERY KNOWN SHAPE and PATTERN.

While CUT GLASS WE SELL is really the FINEST MADE, OUR PRICES on it are NOT FANCY ONES. WE SELL CUT GLASS at the SAME REASONABLE PRICE that WE SELL other GOODS.

It's to YOUR INTEREST to look at OUR CUT GLASS before making a PURCHASE.

Finch's
JEWELRY STORE
GRADUATE WATCHMAKERS AND ENGRAVERS
Phone 42.

A Square Deal To All.

To the voters of Los Angeles county:

Certain misleading statements having appeared in some of the papers of the county during the recent primary campaign which were calculated to prejudice the minds of voters against the candidacy of Calvin Hartwell, the coroner of this county, and now Republican nominee for election, and which were of such a nature as to create an impression in the minds of the voters that the office of coroner has not been conducted by Mr. Hartwell in a manner satisfactory to the public, and that the undertakers of the county were especially dissatisfied:

Therefore, we, the undersigned undertakers in Los Angeles county, wish to bear testimony to the following facts:

We have had to do with Mr. Hartwell in his official capacity on many occasions during the past three years and have always received courteous and businesslike treatment. The coroner and his deputies have at all times shown themselves ready and prompt to do all in their power to accommodate us and the public.

Neither the coroner nor his deputies have at any time tried to override the wishes of the relatives or representatives of a deceased person by the selection of an undertaker other than the one designated by said relative of representative when such wish could be ascertained either before or after the inquest. On the contrary, to our knowledge, he has at all times endeavored to ascertain the preferences of the relatives or other representatives with regard to the disposition of the dead, and to carry out those wishes fully.

Signed:

Cunningham & O'Connor, 1031 So. Grand Ave., Los Angeles.
Booth & Boylson, 1147 So. Flower, Los Angeles.
Orr & Booth, 12th and Hope, Los Angeles.
Peck & Chase, 1213 So. Figueroa, Los Angeles.
A. J. Roberts & Son Co., 1154 So. Los Angeles St., Los Angeles.
Dexter Samson Co., 1132 So. Flower, Los Angeles.
John R. Paul, 2031 No. Broadway, Los Angeles.
J. D. Button, 410 N. Main St., Los Angeles.
Bresee Bros. Co., 355 So. Figueroa, Los Angeles.
Pierce Bros. Co., 810 So. Flower, Los Angeles.
J. W. McKeller, Downey.
Ives-Warren & Salisbury, Pasadena.
Reynolds & Van Nuys, Pasadena.
Pierce Burnham & Coates, Pasadena.
Turner & Stevens Co., Pasadena.
Pulliam Undertaking Co., Glendale.
F. J. Finch, Sawtelle.
Breesee Bros. & Todd, Santa Monica.
G. A. Kirkelie, Ocean Park.
Geo. Cate, Redondo.
S. M. Bise, Compton.
Chas. A. Lucas, San Pedro.
C. B. Bryant, Long Beach.
Edgar McFadyn, Long Beach.
Pierce & Mottell, Long Beach.
Stewart H. Reynolds, Monrovia.
J. J. Renaker, Monrovia.
Fred L. Clark, Azusa.
W. Q. Custer, Covina.
F. A. Seimears, Glendora.
Alhambra Furniture and Undertaking Co., Alhambra.
E. White, Whittier.
W. B. Todd, Pomona.
Will G. Noble, San Fernando.
Gates & Crane, Hollywood.
Turnes, Stevens & Berry, So. Pasadena.

Holland herring and bloaters, 5 cts. each. Ax Billy Store.

Cruel.

"I never knew how unpopular a left handed man can be until I joined a fishing club," said a man who cannot do much with his right hand. Socially I was all right, but when we began to fish the rest of the fellows couldn't get far enough away from me. There was another left handed man in the party, and we were shunted upstream, away beyond the best fisherman. When alone I can manage rod and line as skillfully as the next man, but when I go fishing with a lot of right handed fishermen, our lines tangle and we get into a regular muss. I have tried to learn to manage my pole with my right hand, but I haven't made much headway at it; also I have noticed that right handed persons who have tried to become ambidextrous could learn to do everything with their left hand better than to fish...—New York Times.

It is reported from Chicago that following the present railroad rate investigation, the railroads, now on the defensive, may turn around and the advance in freight rates to declare how much they profit on the different commodities handled.

BODY OF INQUISITORS.

Special Grand Jury Will Probe Disaster to Los Angeles Times. Session Will be Long.

For the purpose of investigating the outrage which occurred in Los Angeles when the Los Angeles Times building was destroyed and many lives sacrificed, a special grand jury was empannelled Monday by Presiding Judge Bordwell of the Superior Court. The men will be in session for some time, it is expected, and the proceedings will be carried on with the utmost secrecy. Charles Wier of Los Angeles was appointed foreman and J. L. Matthews of the Covina Argus as secretary. The full list of jurors is as follows:

Charles Wier, No. 3049 West Sixth street, foreman.
Elmer E. Webster, Pasadena.
John Scott, Duarte.
R. F. de Garmo, El Monte.
Thomas B. Chapman, Rivera.
E. J. Vawter, Santa Monia.
E. A. Lloyd, Long Beach.
J. E. Carr, No. 621 South Broadway.
J. H. Linkletter, Whittier.
Jacob Swigart, Norwalk.
S. G. Tyler, No. 856 East Twenty-eighth street.
John Bloeser, Sr., Los Angeles.
J. M. Tibbets, No. 129 South Avenue 21.
J. H. Cavanah, Redondo Beach.
Samuel W. Pyle, Pasadena.
Samuel E. Allin, Pasadena.
F. E. McCullum, No. 731 East Adams street.
J. L. Matthews, Covina.
A. R. Frazer, Santa Monica.

Out of the thirty jurors summoned by Judge Bordwell, twenty-five answered the subpoenas in his court yesterday. The officers had been unable to find the other five.

Lying Hurts the Liar.

"All boys," an old philosopher says, "are born liars."

Perhaps it is because lying is the diplomatic refuge for helplessness. The instant we learn to know punishment, desire to escape becomes a prime instinct.

Morality, like knowledge, is not hereditary, but attained. The child must learn that lying is a sin and a self-injury, just as it must learn by being burnt to avoid the fire.

Until this lesson is learned, the child, youth, man will continue to lie. Many never learn it. Perhaps none ever learn it very thoroughly.

Lying comes not of aggressive shrewdness, but of cowardness and a shallow cunning that is often treacherous and tricks the lie into transparency.

But it is not the danger of being found out by others that it is most to be dreaded; far more dreadful is it that the liar must know himself to be a liar.

His self-respect suffers; the leaven in him loses strength and leaves him dead dough.

The cunning that leads to lying is a rot that must permeate the whole character and make a man ever uncertain of himself.

It distorts his perspective, obscures his vision and warps his comprehension.

Nothing else shakes the confidence of one's friends as known lying does; nothing so shatters one's own self-confidence as does lying, whether known to others or not.

The tangled web makes it all the harder for the liar to succeed in even an honest undertaking. His lies are a ball-and-chain upon his foot. He flounders along, most of his energies being required to overcome the impediment, while the truthful man easily outstrips him.—Memphis "News Scimiter."

Just arrived—new crop beans. Ax Billy Store.

A clothes tree on which to hang the unfinished garments is a great help in the sewing room.

When powdered sugar gets hard, run it through the food chopper. This is an easier way of breaking up the lumps than using a rolling pin.

To thicken gravies for pot roasts or stews, put a piece of brown bread in with the meat. When you go to make the gravy rub it up for the thickening.

Imported Swiss cheese. Ax Billy Store.

The Social Botanist.

Jones—He seems a very nice young man. What is his profession?

Jones—And pray, what is that?

Brown—Oh, we invite him especially to give attention to our wall flowers.—Illustrated Bits.

I have for sale a beautiful, modern residence on Navilla Place, price, 5,500. None better in Covina. J. L. Matthews.

NEW ORLEANS IS GREATLY WORRIED

Unsatisfactory Census Returns Not Least of Its Troubles

New Orleans' fear that the census returns, which give that city a population of 339,075, will have an unfavorable effect on its prospects of securing the Panama exposition may not be entirely without reason, but, in the opinion of the Portland Oregonian, the slow growth of the Southern city will not be the greatest handicap to the realization of its ambition to win the exposition fight. The Oregonian says:

"It is not at all clear why the difference between what New Orleans expected and what she received in the way of Government census figures should materially affect the status of the exposition. New Orleans has other and more weighty factors to contend with in this contest for the exposition honors. So far as the matter has progressed, it would seem that the Southern city could not be assured of more than one-half the amount of financial support that is already guaranteed the San Francisco exposition. On the Pacific Coast every large city within a thousand miles of San Francisco is working harmoniously with the California metropolis to secure the celebration of the big event on this Coast.

"New Orleans may have some outside support, but it does not approach in volume that which is accorded San Francisco. The amount of money pledged for the San Francisco exposition is so great that it would be unreasonable to expect the Government to add enough to the New Orleans fund to make the Louisiana affair approximate in importance the one which will be held on this Coast. With California holding a celebration which in every respect would outshine the one held in New Orleans, it would be idle to presume that the Government would withhold its sanction and support from the greater exposition in favor of the smaller one. The New Orleans Picayune takes Interstate Commerce Commissioner Lane to task for advising the Californians to proceed with their big show irrespective of what Congress may do and seems to think that if the Government withholds its financial support from the enterprise it will also withhold its official sanction. This is hardly probable.

"The exposition at San Francisco will be held in honor of the greatest industrial and commercial project that the world has ever undertaken. It will have back of it the credit and integrity of the State and the indorsement of the entire region west of the Rocky Mountains. An enterprise of such a colossal nature favored by so large a number of people cannot well be ignored by the Government. The magnitude of the affair made possible by the generous support given it will compel Government recognition. The Panama Canal Exposition should be held at San Francisco because no other port that is in any manner eligible for the honor can muster anywhere near the support that will be given the affair if it is held on the Pacific Coast. If the Government should discriminate and lend support to a smaller affair at New Orleans, the Western exposition would still prove a more attractive project for both American and foreigners."

People's Interests Guarded.

It is now up to the people of California on November 8th to decide whether the constitutional amendments, authorized by the State Legislature last week, permitting the State to tax herself for $5,000,000 and San Francisco to tax herself $5,000,000 more, shall be passed. The failure to pass these amendments would in all probability mean the giving up of the great project to hold the Panama-Pacific world's fair in San Francisco in 1915, and letting the honor go to our rival, New Orleans. * * *

The Legislature has well guarded the people in the matter of the time and terms on which the $5,000,000, if voted, shall be taken from the treasury. If San Francisco, for instance, does not vote her bonds, or make good her $7,500,000 subscriptions, no money will ever leave the State treasury for exposition purposes. The State Commission to be appointed to take charge of the proposed $5,000,000 State exposition fund will protect the people in this matter.

California cannot afford to let it go out to the world that she has failed in such an important undertaking. * * * The fair will boost California, and this section of the State, naturally, will be the most benefited.—Auburn Republican.

A Lively Contest.

San Francisco and New Orleans are engaged in a lively contest for the proposed Panama-Pacific International Exposition of 1915. The California Legislature was convened in special session to authorize $10,000,000 for the enterprise. The citizens of San Francisco have raised $7,500,000 on the side, giving them a total of $17,500,000 to bid, with more in sight if necessary. New Orleans has up to date secured pledges for but $7,850,000 to finance the exposition. Both cities are putting up a good fight and it demonstrates the remarkable civic spirit of both. May the best man win. — Pittsburg Post.

Benefits of Candy.

Give children plenty of pure sugar, taffy and butterscotch and they'll have little need of cod-liver oil. Suger is, after meat, bread and butter, easily our next most important and necessary food. You can put the matter to a test very easily. Just leave off the pie, pudding or other desserts at your lunch or mid-day dinner. You'll be astonished to find how quickly you'll feel "empty" again, and how unfinished the meal will seem. You can't get any working man to accept a dinner pail without pie in it. And he's absolutely right.

The only thing that can take the place of sugar here is beer or wine. It is a significant fact that the free-lunch counters run in connection with bars furnish every imaginable thing except sweets. Even the restaurants and lunch grills attached to saloons or bars often refuse to serve desserts of any sort. They know their business! The more sugar and sweets a man takes at a meal, the less alcohol he wants. Conversely, nearly every drinking man will tell you that he has lost his taste for sweets. The more candy a nation consumes, the less alcohol.

The United States government buys pure candy by the ton and ships it to the Philippines to be sold at cost to the soldiers in the canteens. All men crave it in the tropics, and the more they get of it, the less "vino" and whiskey they want.

In fine, the prejudice against sugar is born of puritanism and stinginess, equal parts. Whatever children cry for must be bad for them, according to the pure doctrine of original sin; besides, it costs money. I know families in the rural districts yet where the head of the family groans over every dollar's worth of sugar that comes into the house as a sinful and "unwholesome" luxury.—Dr. Hutchinson in Woman's Home Companion.

To Make Apple Butter.

Apple butter is made with a new unfermented cider. Fill a preserving kettle with fresh cider and boil it down to one-half. Repeat this until you have the desired quantity. It is well to do this the day before making the apple butter. To every four gallons of boiled cider allow a half-bushel of nice, juicy apples, cored, pealed and quartered. Nearly fill the large kettle with cider and put in as many apples as it will cover. Stir it often, and when the apples are soft stir it continuously until they are a pulp. Cook and stir until the butter is a dark brown and as thick as marmalade. Add boiled cider if it becomes too thick; and apples if too thin. It requires no sugar. Spices can be added if liked, but we think it better without them. When cold put in stone jars and cover; it is not necessary to seal them.

Ridgeway's and Lipton's teas. Ax Billy Store.

Interesting.

This experiment will be watched with interest: One hundred members of the Farmers' Educational and Co-operative Union, at Medical Lake, Wash., have formed a consumers' company, bought a general store, fully stocked with groceries and provisions and farm implements and supplied each of its members with a key to the establishment, the doors of which are not open to the general public. There are no clerks, cashiers or storekeepers; no goods are displayed in the windows, neither is there any advertising. The store is an experiment to reduce the cost of living. Officers of the organization believe that it is natural for a normal man to be honest, and it is proposed to demonstrate the truth of the theory by giving each member of the association access to the stock.

Something new—Dole's pineapple juice, 25c. Ax Billy Store.

She Didn't Mind.

"Sarah, I really wish you would be more careful; I do not like to hear your mistress scolding you so often," said the master of the house to the parlor maid.

"Oh, don't mind me, sir," replied Sarah, simply, "I take no notice."

Pacific Electric Time Table.

Leave Covina	Leave Los Angeles
*5:50 a. m.	5:45 a. m.
6:50	6:30
7:30	*7:10
8:10	7:50
8:50	8:30
9:50	9:10
11:00	9:50
12:10 p. m.	10:50
1:10	12:00 m.
2:20	1:10 p. m.
3:10	2:10
3:50	3:20
4:30	4:10
5:10	4:50
5:50	5:30
6:50	6:10
7:20	7:00
8:30	9:30
10:30	11:30

*Except Sunday.

To Meet the Increased Cost of Living

PEOPLE ARE OBLIGED TO EXERCISE GREATER CARE IN THE USE OF MONEY.

But many dollars can be saved by adherance to economy. An account with the Covina Valley Savings Bank will give you the incentive to increase your funds at compound interest.

4 per cent. Interest Paid.

Covina Valley Savings Bank

Covina, California

Stowell Fumigating Co.

Experienced Fumigators

Phone 177, Charter Oak Phone 199, Covina

7th Anniversary Number of the Los Angeles Examiner

to be published Dec. 25, 1910. A 160 page paper profusely illustrated in half tones and colors, giving full statistics of this remarkable country. Mailed to any address in the United States or Mexico, 10 CENTS A COPY. Send it back East. Send orders and money direct to the Los Angeles Examiner for the number of copies you wish mailed to your friends. As the edition is limited, an early remittance is desired.

FOR SALE—

Baldwin Ranch

SERVICE BROS.

SELLING AGENTS

5000 Acres Choice Alfalfa, Walnut and Orange Land. You know how close it is located to Covina.

Lots of 10 acres and up.

Prices $250 and up.

Terms: One-third cash, balance on or before three years, interest 7 per cent.

Service Bros.

SELLING AGENTS BALDWIN RANCH

302 Frost Bldg., Los Angeles, and El Monte, Cal.

Electrical Wiring, Fixtures, Heating Apparatus, Irons'

All kinds of repairs. Estimates furnished.

Agent for LEAVITT-BARTHOLOMEW FIXTURE CO.

789 S. Broadway, Los Angeles, Cal.

R. B. WINDER

ELECTRICAL CONTRACTOR

Home Phone 1068 115 N. Citrus Ave., Covina, Cal.

LOOK! LISTEN!

If you want to see that nice new AUTO Laundry Delivery Wagon, just drop a card to Lorbeer Bros.' Pomona Steam Laundry, the ablest and most up-to-date laundrymen in the valley, and tell them to call for your laundry or give you their price on work. We call Monday, Tuesday, Thursday and Friday. Work strictly up-to-date.

POMONA STEAM LAUNDRY

CITY LIVERY STABLES

J. W. KEEFER, Prop.

Special Attention Given to Transient Horses

Home Phone 240 Residence Phone 1024

CITRUS AVENUE, SOUTH OF CAR LINE

FREDERICKS RUINS WOOLWINE'S MELODRAMA

If there is one thing above other things in American politics that is detestable, it is the fact that it is possible for mean and contemptible, crooked and ruthless politicians to get out on the public stump and manufacture lies about a public official in office; lie so persistently as to cause the busy, harassed official who is working for the people on the people's time, to lay aside his duties and get out to defend his reputation and his honor. This is the blasting shame that is being exemplified in the Republican campaign in Los Angeles county, and Captain J. D. Fredericks, candidate for reelection to the position of district attorney, is placed in this undesirable position, through the treachery of men in his own party. At Pomona, Monday night, Captain Fredericks spoke to a big audience in Fraternal Aid Hall, and took up the charges one by one, that have been made by E. T. Earl's little tool, Thomas Lee Woolwine, the Democratic aspirant for the district attorney's office. Nothing, in the way of a refutation could have been made more complete. Nothing could have satisfied the Pomona business men and ranchers as this address of Captain Fredericks' did, and when he talked ed for nearly three hours the men filed by him as he stood at the head of the hall, and gripped his hand and told him they were glad they had a public servant of his capabilities and undoubted honesty. It was a splendid triumph, just as every meeting has been a triumph wherever the district attorney has spoken, but the shame of it all is that it should be necessary for this busy official to reply to the scurrilous attacks of treachery and demagogy.

One by one the statements of graft and malfeasance that have been spit out by the Democratic candidate against District Attorney Fredericks, have been dropped from the campaign talk; one by one they have been abandoned, as fast as the district attorney nailed up the lies where everybody could see them. There can be no such attacks without the spoliation of someone's reputation, and inasmuch as it has left Fredericks unscathed, this filthy mantle must fall on the shoulders of his calumniators.

Woolwine has said among many things that the district attorney was guilty of shielding a criminal act when the proposition of selling the "good roads" bonds at private sale came up in the board of supervisors. The district attorney explains so succinctly that a child must understand, that the district attorney is not the king of this county, although the county may be an empire in extent. He has no power to dictate to the board of supervisors. If it were so, he would be an absolute despot, and every county officer a menial in his service, subject to his dictation. The district attorney appeared before the board at this time, and told them that if they wished to sell the bonds at private sale they could do so "within the law," but he went a step beyond his authority and advised them not to do so. He could not do more. Woolwine states that the bonds were afterward sold at public sale because of a civil process being brought by indignant citizens. District Attorney Fredericks points out that the "solid three" were forced to sell the bonds at public sale because of public pressure and not by the courts. The matter was outside his jurisdiction.

Woolwine states, or did state, that the office of the district attorney is conducted extravagantly—that it has doubled in expense in the last few years. District Attorney Fredericks points out that all processes and papers of service formerly counted in the expense of the sheriff's office have been transferred to the district attorney's office during this last term; points out that the population of the county has increased 103 percent; points out that the offices of the county have nearly doubled in the running expenditure.

Woolwine accuses Fredericks of gross malfeasance in not prosecuting someone in the alleged forged will case, known as the King Will case. This attack is Woolwine's trump card, and the only one that he is now playing; he has abandoned every other statement.

Fredericks has every other lawyer of the Los Angeles bar except Woolwine behind him in this absurd charge He explains so that everyone can understand, that the case which he took charge of in company with the law-office of Gage and Foley, was a civil case, having nothing to do with the district attorney's office, and was carried on for the purpose of breaking a will for the heirs. The difference between a civil case, where the allegation is to the effect that a will has been forged, and a criminal case, where someone is specifically accused of forging a will is so different that there can be no comparison. Woolwine states that Fredericks should have brought criminal suit against someone for forging the will. Fredericks points out that in all the thousands of cases of forged wills tried in the United States since the constitution, there have been only four cases where any person was brought to count. Fredericks sites the famous Sadem Charles case in Los Angeles, where it was proven in a civil case that the will had been forged, but no lawyer ever dreamed of bringing a criminal suit against anyone, specifically charging forgery. Fredericks has letters from several judges, including Curtis D. Wilbur and Wheaton Gray, who say that his premise is well taken, and that there is absolutely no ground to censure the district attorney.

The campaign of villification against the district attorney has plainly shown the hand of Edwin T. Earl of the Los Angeles Express believe it. The trouble is of long standing, and dates back to before the grand jury proceedings which brought Mayor Harper into the limelight. Fredericks took nearly an hour in going into the intricacies of this matter, showing how Earl shielded the criminal Oswald, paid him $10,000 for information that had been withheld from the district attorney and the grand jury, refused to give this information to the grand jury, paid Oswald money to get out of town, thus causing the county an expense of $2,000 to find Oswald, and when he was at last brought to book, Earl went to the jail and furnished bail for this macquereau, this keeper of women in the red-light district.

Here is where Earl became the deadly enemy of the district attorney. Earl, the millionaire owner of the Express, who made his money as a rebater, money that came out of the pockets of the orange growers of the Covina valley and other districts, wished to dictate to the district attorney's office. He found Fredericks a man who could not be corrupted, and since that time, Earl has been "after the scalp" of the district attorney. Earl's futile anger in the face of stinging facts was exemplified at the meeting in the Stimson auditorium, when he attempted to climb on the stage during Captain Fredericks' speech, and was howled and hissed down by the crowd and warned to keep quiet by the police officers.

"Mr. Earl may have his millions of dollars," said Captain Fredericks at the Pomona meeting, "but he cannot have my reputation. I have worked in the district attorney's office for eight years, serving the people, and my reputation is all that I have. He may have the millions which he took from the orange growers, but my reputation I will fight for, and fight successfully."

Why He Advertises.

A prominent business man of Michigan explains why he advertises and why he uses the newspapers for that purpose as follows:

"I advertise in the newspepers because I am not ashamed of my goods or my work and to let people know about myself, my stock and my store; because I cater to the intelligent class and they read the newspapers, and I believe in increasing my business; because I can talk to more people through the newspapers at a greater distance in less time and at a more reasonable price than in any other way; because my newspaper advertising has brought me greater returns for the least expenditure of any other advertising I have done; because when I write an ad I am not too stingy to pay for placing it in the best possible medium or to have it inserted so it is attractive; because I know my ad. is seen and read by every one in the house where the paper goes."

Country Editors Please Notice.

There lives in the interior of Pennsylvania an editor, "Jim" Sweeney by name, who has a keen sense of humor. Seeking to increase his fortune, Sweeney once wrote a prospective advertiser, setting forth in attractive fashion the value of his paper as a medium of publicity.

The advertiser was captivated by Sweney's letter, but desiring a more specific assurance before he invested his money, he wrote to Sweeney, saying that he didn't know about or hadn't heard about the "Trumptown Sentinel." "Where does it circulate?" he asked.

In his illuminating way Sweeney wrote back, "The Trumptown Sentinel circulates in Europe, Asia, Africa, North and South America, and it's just about all I can do to keep it from going to hell."

The Antiquity of the Ballet

Strictly defined, the ballet is properly a theatrical exhibition of the art of dancing in its highest perfection, complying generally with the rules of the drama as to its composition and form. It was in evidence in Italy as far back as A. D. 1500, the court of Turin in that day making especial use of it and the royal family and nobles taking part in it. The ballet was first introduced in France in the reign of Louis XIII., and both that monarch and Louis XIV. occasionally took part in its dances. About the year 1700 women made their first appearance in the ballet, which up to that time had been performed exclusively by men, as was the case also with plays and operas, but no woman ballet dancer of any note appeared until 1790.

A little "Want Ad." in the Argus will sell what you have to sell.

OLIVE-FIG LAXATIVE

Not a medicine, but a food of high nutritive value—A product of California—a combination of the choicest black figs and sun-dried olives in their natural state. Price, 25c, 50c.

California Hygienic Supply Co.

10-15 657 So. Hill St., Los Angeles

COVINA

Shoe Repairing Co.

Men's Sewed Half Soles.....75c
Ladies' Sewed Half Soles.....50c
Done on Short Notice.

Citrus Avenue

PASO ROBLES HOT SPRINGS

On the Coast Line. The equal of any in the world and set in the midst of such climatic conditions as constantly invite to the open air. A delightful place for rest, recuperation, constitutional treatments and recreation. The new bath house, with its superb equipment, is unrivaled by anything in this country. Hydropathic treatments, mud baths, swimming baths, Turkish baths. Particulars at SOUTHERN PACIFIC OFFICES.

CITRUS NURSERY

We have for sale Navel Orange Trees, Late Valencias and Eureka Lemons.

In growing these trees we have used much care in selecting the buds only from the choicest trees of the surrounding orchards.

COVINA REALTY CO.
S. Douglas, Prop.

Johnson & Nigg
BLACKSMITHS
Blacksmithing of all Kinds
Our Specialty Horseshoeing
Shop on Citrus Avenue

FOR ICE
CALL PHONE 36
It will be promptly delivered.
F. H. BOARDMAN
The Covina Valley Ice Plant
Residence phone, 1265.

JAMES CORBETT
The Horse-Shoer
GLADSTONE AVENUE
CHARTER OAK
has built a neat shop and put in a complete outfit of tools, and is now prepared to do all kinds of smithing work.
Note the address—One-half mile north of Charter Oak Schoolhouse.
tf

My Friend:
Have you thought of the advantage you will have this year over last year's crop by having those
TREES PRUNED
at the right time, by the right men?
All prices right. All work guaranteed. Call phone 1174.
Fred Huff
Residence 120 W. College St.

Quick Action

That's the name of the new
BROILER and BAKER
manufactured by Stephens, Welch and Greenfield, Los Angeles, and handled in Covina by
F. H. FABRICK

All ovens heated by gas, gasolene or blue flame oil burners are dependent entirely on a circulation of heated air for cooking foods of any kind. The more perfect and positive the circulation, the more perfect the cooking qualities of the oven.

In this BROILER AND BAKER, there are no escape or discharge ports near the top, these being in the bottom, near the inlet flue. The heated air enters through the inlet flue, rises to the top, passes across the front, then down to the bottom, under the metal plate, back to the outlet ports, making a complete circuit around the article being cooked.

This is the best broiler or roaster for meats of every kind.

AIR TIGHT HEATERS

This is the season for them. The largest stock to pick from in town.

And also, among other stoves, the

Moore's Merit COOKING STOVE
None better.

HUNTERS ATTENTION

As you know, the quail and duck season opened this week. We can outfit you with guns for sale or rent, every kind of hunting articles, and

Peters' Shells For Shotguns

Fabrick's Hardware Store
COVINA, CAL.

FOR SALE
GOOD BARLEY HAY
Stock taken for pasture. Mules and horses for sale.
Riggins Ranch PHONE 119

A little "Want Ad." in the Argus will sell what you have to sell.

FREE!
"S & H" Green Trading Stamps
AT
Hurley's Hardware Store
COVINA, CAL.

Beginning today we will issue the world-famous "S. & H." Green Trading Stamps with all cash purchases.

A Book and Ten Stamps Free

to everyone calling at our store. Start a book at once, as it will help you furnish your home absolutely free.

THE MONEY MAKING WALNUT
PLACENTIA PERFECTION

A prolific and regular bearer of large, meaty, fine-flavored nuts commanding from 2½ to 5c per pound more than the ordinary soft shells.

We offer a limited stock of choice trees while they last. If contemplating planting a walnut grove, write ur for prices stating quality wanted.

3 to 4 feet.....	$0 20	6 to 8 feet.....	35
4 to 5 feet.....	25	8 to 10 feet....	40
5 to 6 feet.....	30	10 to 12 feet...	45
12 to 14 feet...	50		

SAN DIMAS CITRUS NURSERIES
R. M. TEAGUE SAN DIMAS, CAL.

Your Well Machinery
WHAT'S ITS CONDITION AFTER A SUMMER OF HEAVY RUNNING?

You probably need some
REBORING WORK
done right away.

That's where we come in. We can satisfactorily do the work for you.

Contractors for POWER and PUMPING PLANTS
We make and sell the "EXCELSIOR" TREE SUPPORTS

Get us on the telephone
RANCHERS' MANUFACTURING Co.
Red 491 POMONA, CAL. Home 49

Clarence Allison
Plans furnished for all kinds of buildings.
Building Contractor
COVINA, CAL.

Six Days in the Week!
HARD AT WORK TURNING OUT THE BEST LINE OF BLACKSMITH WORK IN THE VALLEY.

We have the most skillful mechanics and the best equipment in machinery to do this work. This means a shorter time for you to wait and a lower price on work done.

Like Roosevelt, we believe in the SQUARE DEAL. We guarantee our work in making new implements and in repairing.

FARM IMPLEMENTS AND WAGONS MADE AND SOLD.

J. N. WILSON, the Blacksmith
BADILLO STREET COVINA, CALIFORNIA

Vevay, Indiana

To whom it may concern:

We, the undersigned, citizens of Switzerland county, Indiana, take pleasure in stating that Orson Tinker, who is now removing to California, is a person of good character. He is honest, industrious, and is entitled to full confidence and respect.

This letter is signed by eight business and professional men of the town above named.

Mr. Tinker has purchased the cigar store and pool room on Citrus avenue, and respectfully solicits your patronage.

Cigars, Tobacco, Soft Drinks and Pool

Montague, the baseball player, otherwise known as "Monte," is behind the counter. Make yourself at home.

SUBSCRIBE FOR THE ARGUS. $1.50 PER YEAR.

REAL ESTATE INVESTMENTS

THE SAFEST, SUREST, MOST PERMANENT, MOST PROFITABLE PLACE TO INVEST ONE'S MONEY IS IN REAL ESTATE, PARTICULARLY IF INVESTED IN GOOD SOUTHERN CALIFORNIA CITY OR COUNTRY PROPERTY.

SOUTHERN CALIFORNIA IS INCREASING IN POPULATION FASTER THAN ANY OTHER SECTION OF THE UNITED STATES. THIS STAEMENT CAN BE VERIFIED BY THE RETURNS FROM THE RECENT NATIONAL CENSUS.

JUDICIOUS REAL ESTATE INVESTMENTS BEATS MINING STOCK VENTURES AND OIL SPECULATION ALL TO PIECES. WHEN YOU OBTAIN A TITLE DEED TO A PIECE OF LAND—AN ORANGE GROVE, RANCH, OR CITY HOME—YOU OBTAIN ABSOLUTE POSSESSION AND CONTROL OF THE PROPERTY. THOUSANDS OF DOLLARS ARE ANNUALLY LOST IN FOOLISH AND UNWISE INVESTMENTS—IN ILLEGITIMATE MINING SPECULATIONS. IN VERY RARE INSTANCES A FORTUNATE STRIKE SOMETIMES BRINGS WEALTH TO THE STOCK OWNER, BUT IN MOST CASES ABOUT ALL THE MONEY GOES TO THE ENTERPRISING PROMOTERS, AND ALL THAT IS LEFT FOR THE STOCK OWNER IS DRY HOLES AND BEAUTIFULLY LITHOGRAPHED VALUELESS STOCK CERTIFICATES, DEPOSITED IN OWNER'S PRIVATE BANK SAFETY DEPOSIT BOX. THERE IS TOO MUCH RISK AND UNCERTAINTY IN INVESTMENTS OF THIS CHARACTER. IT IS FAR SAFER TO INVEST YOUR MONEY IN GOOD REAL ESTATE.

I'VE BEEN SELLING ORANGE GROVES, LEMON GROVES, RANCHES, COUNTRY HOMES, AND POMONA CITY REAL ESTATE FOR MANY YEARS. THROUGH THIS OFFICE AN ENORMOUS REAL ESTATE BUSINESS IS ANNUALLY TRANSACTED. IN VIEW OF THE VAST NUMBER OF REAL ESTATE SALES I'VE CONSUMMATED DURING THE PAST YEARS IN POMONA VALLEY, AND THE FACT THAT I'VE KEPT IN CLOSE TOUCH WITH REALTY VALUES IN AND AROUND POMONA DURING ALL THESE YEARS, IT STANDS TO REASON BY THIS TIME I SHOULD KNOW THE CORRECT VALUE OF REAL ESTATE IN THIS SECTION. ONE THING, IF YOU CAN BUY REAL ESTATE THROUGH THE J. A. FITCH AGENCY, I ASSURE YOU THE PROPERTY WILL BE WORTH ALL YOU PAY FOR IT, AND YOU WILL RECEIVE A SQUARE DEAL.

IF ONE GETS SERIOUSLY SICK, BETTER CONSULT A SKILLFUL PHYSICIAN. IF ONE BECOMES INVOLVED IN A LEGAL DIFFICULTY IT PAYS TO SEE AN ABLE PRACTICING ATTORNEY. THE SAME PRINCIPLE APPLIES TO REAL ESTATE. SOME PEOPLE FANCY ONE CAN BUY REAL ESTATE FOR LESS MONEY AND TO BETTER ADVANTAGE DIRECT FROM THE OWNER THAN THROUGH A REAL ESTATE AGENT. IT IS A MISTAKEN IDEA. I'VE SEEN SOME PEOPLE STUNG BADLY BY ADOPTING THIS COURSE. IF YOU CONTEMPLATE PURCHASING ANY REAL ESTATE IT IS MUCH BETTER, AND YOU WILL SAVE MONEY IN THE END, BY DEALING WITH A LEGITIMATE, EXPERIENCED, REPUTABLE REAL ESTATE BROKER.

IF I SELL A PERSON ANY PROPERTY I CAN GENERALLY DO BUSINESS WITH HIM AGAIN. TAKE THE CASE OF MR. U. M. THOMAS, FOR INSTANCE, THIS GENTLEMAN CAME TO POMONA SOME EIGHT MONTHS AGO, DURING THIS TIME I HAVE SOLD HIM SIX PARCELS OF REAL ESTATE, NAMELY: FOUR ORANGE GROVES, ALSO POMONA CITY REALTY. ON OCTOBER 6TH I CLOSED A DEAL WITH MR. THOMAS FOR AN ORANGE GROVE, WHICH HAD BEEN HELD AT $33,000, AND IN SIX DAYS AFTER—12TH INST.—I SOLD MR. THOMAS ANOTHER ORANGE GROVE—"THE NORRIS GROVE" AT A CONSIDERATION OF $35,000. MY REAL ESTATE TRANSACTIONS WITH MR. THOMAS DURING THE TIME HE HAS BEEN IN POMONA AGGREGATES $148,300. MR. THOMAS IS WELL SATISFIED WITH HIS INVESTMENTS, AS ARE MANY OTHERS WHO DO BUSINESS WITH THIS FIRM.

THE GROWING OF CITRUS FRUITS IS THE LEADING INDUSTRY IN SOUTHERN CALIFORNIA. AN ORANGE OR LEMON GROVE, RIGHTLY LOCATED, WITH GOOD SOIL, A PLENTIFUL IRRIGATION WATER SUPPLY, WELL CARED FOR, TAKE IT ONE YEAR AFTER ANOTHER, IS THE BEST INVESTMENT IN SOUTHERN CALIFORNIA.

I'VE PERHAPS THE LARGEST LIST OF ORANGE AND LEMON GROVES FOR SALE OF ANY FIRM IN THIS SECTION, MANY EXCLUSIVE PROPERTIES; I'M IN THE CENTER OF THE MAIN CITRUS BELT OF SOUTHERN CALIFORNIA—POMONA VALLEY.

IF YOU'RE IN THE MARKET FOR AN ORANGE GROVE YOU HAD BETTER MAKE AN APPOINTMENT WITH ME TO LOOK OVER WHAT I CONSIDER SOME OF THE BEST BUYS IN CITRUS GROVES IN SOUTHERN CALIFORNIA—GOOD INCOME PROPERTIES.

FROM THE NUMEROUS INQUIRIES WHICH I AM RECEIVING DAILY FROM ALL PARTS OF THE COUNTRY, I ANTICIPATE A LIVELY MARKET DURING THE NEXT FEW MONTHS FOR POMONA CITY REAL ESTATE, AND POMONA VALLEY RANCH PROPERTY. I'M FULLY EQUIPPED FOR SERVICE TO HANDLE

Home Seekers and Investors

HAVE ONE OF THE MOST SPACIOUS, FINELY APPOINTED REAL ESTATE OFFICES IN POMONA. HAVE ALSO TWO ABLE ASSISTANTS TO ASSIST ME IN SHOWING PROPERTIES TO PROSPECTIVE BUYERS. ONE IS MR. O. H. HOTTEL, A PIONEER IN THE ORANGE GROWING BUSINESS, WHO HAS BEEN GROWING CITRUS FRUITS IN POMONA VALLEY SOME 18 YEARS. THE OTHER IS MR. C. H. TYLER, WHO HAS LIVED SOME 14 YEARS AMONG THE ORANGE GROVES, BUDDING AND PRUNING CITRUS TREES.

WHATEVER YOU WANT IN REAL ESTATE IN THIS SECTION OF CALIFORNIA'S MAGNIFICENT, SUNNY SOUTH LAND, WHETHER IT BE A HOME IN

P-O-M-O-N-A

one of the most beautiful and fastest growing cities in California---

OR COUNTRY PROPERTY OF ANY DESCRIPTION IN ONE OF THE MOST FERTILE AND FRUITFUL VALLEYS IN THE STATE—POMONA VALLEY.
I'M WAITING TO SERVE YOU—THREE AUTOS IN SERVICE.
IF YOU WANT REFERENCES WOULD REFER YOU TO ANY BANK IN POMONA, OR TO THE FIRST NATIONAL BANK, LOS ANGELES.

ONE OF THE BEST income small groves is **No. 10,609**—8 acres excellent soil, water costs about $8 per annum, finely located midway between Pomona and Claremont. Held by present owner some 18 years, has never changed hands. A magnificent grove in first-class condition, an immense crop on the trees, good improvements. Can give immediate possession. Satisfactory terms. Better look it over.

No. 10,818—10 acres, mostly Valencias, 15 years old, crop estimate 5000 to 6000 boxes, new, modern bungalow. Will consider an exchange for suitable property.

No. 10,816—40 acres, one of the best groves in the Upland district, finely located, some lemons, mostly navel and Valencia oranges, in full bearing, an immense crop, good improvements.

$14,000—10 acres. Owner will allow $4,000 for the crop. **10,812.**

$9,000—5 acres, crop 1500 to 2000 boxes, improvements, absolutely free water. $4800 down, balance $1000 annually. **10,811.**

$30,000—18 acres, splendid income grove, navels and valencias, trees mostly 15 years old. Always kept in first-class condition, good modern improvements. Annual net returns for the past five years 10 per cent on $35,000. Crop estimate about 7000 boxes. $14,000 down, balance easy terms. **10,809.**

ONE OF THE BEST income groves in Southern California. 21 acres, all navels, part 10, part 11 years old, in best possible condition, about 10,000 boxes on the trees. New strictly modern improvements worth at least $7,500, team, wagon and all equipment, furniture, etc. included. This grove is a big producer, a splendid investment, a beautiful home, fine grounds, shrubbery, flowers, magnificently located. If you are looking for the best, don't fail to see this grove. **10,808.**

No. 10,806—A good buy. 10 acres, some valencias, mostly navels, about 3000 boxes on the trees, practically free water. $6,000 down, balance in 5 years "on or before."

$15,000—10 acres, navels, estimate of crop, 4,000 boxes. **10,207.**

Can give immediate possession to one of the choicest small groves in Southern California, location famous San Dimas district, a section as immune from frost as any in southern California. Grove in best possible condition, heavy crop on the trees, 5½ acres, part navels, part valencias, finely located near San Dimas, good, new strictly modern 6-roomed bungalow. Nice home and a splendid investment. **10,795**—$15,000, part lemons, part oranges, in fine condition. For a short time can deliver at $15,000.

$9,000—5 acres, an immense crop, estimate 3500 boxes, always kept in best producing state.

ONE OF THE BEST income producing lemon and orange groves in Southern California has just been placed exclusively in my hands for sale. Owner is compelled soon to return East to look after eastern property interests. Location, Upland district, a good lemon locality. This grove has been held by present owner a long time. Is now, and always has been kept in the best possible condition; immense crop set on trees; 15 acres, all in full bearing, about 15 years old; 9 acres Eureka lemons; 6 acres navel oranges; extra water rights included. If it is income property you're looking for, and you're able to swing this proposition, this is the grove you should see. Gross income for the past five years, at least $7,000 annually; income for the past year over $8400. What better do you want? Best of soil, good improvements. $33,000 buys it; half down; no trade considered. Would not now be on the market, but owner must shortly return East. Splendid team, harness, wagons, implements, hay; all equipment to run the ranch included.

$19,000—20 acres, 12½ improved, fine citrus soil, balance of acreage navel and valencia oranges, fine crop. San Dimas district. Magnificent elevated building site overlooking the valley. **10,752.**

$17,500—This is one of the choice orange groves in the Uplands-Ontario district, splendidly located. 10 acres—about 1000 trees, is one of the best producing groves in the country, is capable of producing at least 5000 boxes, in first-class condition, excellent soil, well worth $17,500, but as the owner is now in the East and his interests compel him to remain there, he has instructed me to sell the grove at once, and has intimated that for a short time I can shade the price—satisfactory terms of payment can be made. Look the property over at once and make me a proposition.

$13,500—This grove is in full bearing, about 4 acres of valencias, balance navels, good crop. Owner wants to sell this week and offers grove at the low price of $13,500 for quick sale. Look it over.

Here is an opportunity for some one to acquire a first class grove on very easy terms. On account of the owner having engaged in business undertakings which demand his personal attention, he offers this grove on exceedingly liberal terms. An abundant water supply, excellent soil. Nearly 40 acres, trees in full bearing, in fine condition, with an immense crop of fruit. Nominal improvements. $65,000 will buy the entire property. $15,000 down, balance can be paid out of the crop each year, in reasonable satisfactory annual payments. If desired owner will divide the acreage and make very liberal terms. This property I consider a bargain and whoever purchases it will certainly find it a good investment.

$32,500—20 acres, magnificently located, 8 room house, barn, fine shrubbery, flowers. Trees in full bearing, part lemons, part oranges. A heavy crop on the trees, in fine condition. Better look it over.

I want an offer and want it quickly, on one of the finest young orange groves in Southern California. 19 acres only 4 years old, although they look like 6 or 7 year old trees, in first class condition. Crop estimate, 2000 boxes, beautifully located near the foothills where there is practically no danger whatever from injurious or killing frosts. Price, $23,000. This can be shaded for quick sale. This grove in 2 or 3 years should bring $35,000. 15 acres valencias, 4 acres navels. If you want a good investment, you cannot better this grove.

DESCRIPTIVE BOOKLET ON APPLICATION.

J. A. FITCH

155 S. Garey Ave.—Across from Salt Lake Depot.
PHONES: Sunset Black 16; Home 102

Pomona, Cal.

REFERENCES: FIRST NATIONAL BANK, LOS ANGELES, OR ANY BANK IN POMONA.

LIVE NEWS FROM VALLEY POINTS

IRWINDALE.

The case of Los Angeles county against J. C. DeMandell and Orman and Belle Oak for maintaining a three foot concrete wall along the west side of Irwindale avenue, causing an obstruction of the storm water and the consequent damage to the road; and against E. R. Coffman for maintaining a canal for the storm water, was attended Tuesday and Wednesday by a large delegation of property owners from this locality who were interested in the trying of the case, which will establish a precedent for many of the difficult cases which have arisen from like conditions and which have been in dispute for many years past. The case was tried before Justice Hervey of the Superior court. D. C. Mensing, Daniel Reichard, E. R. Coffman and ex-Sheriff W. R. Rowland, former owner of the property in controversy, and many others testified as to the course taken by the storm water for the past forty years. The majority of the evidence was to the effect that the natural tendency of the water from the San Dimas wash after crossing Vincent street was in a southwesterly direction until diverted to the west and onto the DeMandell property by the embankments built by the Pacific Electric Company and other property owners to the east of the Coffman ranch. C. W. Tucker submitted several photographs showing the present condition of Irwindale avenue during the heavy rains. Owing to the importance of the case Judge Hervey adjourned the hearing Wednesday afternoon in order to make a trip to Irwindale and personally inspect conditions. The argument will be heard today and a decision is expected on Monday.

W. A. Brouse and wife entertained Saturday and Sunday the former's brothers, Frank Brouse of Riverside and John Brouse of Loanoke, Arkansas, who is spending the winter in Southern California.

A daughter was born to Mr. and Mrs. E. T. Coffman on Sunday.

Mr. and Mrs. James Heath were the guests of Pasadena relatives for two days the first of the week.

Mr. and Mrs. Edward Speer spent the week-end with relatives in Pasadena.

Mrs. William Shaffer and children of Claremont visited for several days this week with Mr. and Mrs. Frank Worley.

The Miscellany Club will hold an all-day sewing meeting Tuesday at the home of Mrs. Catherine Mc Kibben.

Mrs. E. U. Bucher left Sunday for San Francisco after having spent several weeks at the home of Dan'l Mead caring for her little nephew, Edmund Mead, who has now entirely recovered.

Mr. George King and his relatives, Mrs. Cox and her son and daughter, visited in Whittier this week.

Mrs. Kate Sanborn, Mrs. Carrie D. Farris of Pasadena and Herbert Gunn of Los Angeles were last week's guests at the home of Mr. and Mrs. L. H. Root.

Miss Jessie Lewis and Mr. Fred Malon of Los Angeles visited Mr. and Mrs. C. W. Speer on Sunday.

Mrs. Abner Miller visited her parents, who reside at Monrovia, this week.

This week J. D. Wade of Redlands, who formerly owned the C. W. Wright property on Irwindale avenue, injured his left eye by having it struck with a chip while cutting wood. The injury was so severe that it was feared Mr. Wades' sight might be impaired.

Mr. Norman Brittle of Ramona Acres was a Sunday guest at the home of Mr. and Mrs. John Lang of Orange avenue.

Mr. and Mrs. F. D. Crouch of Miles City, Montana, spent Saturday and Sunday with Mr. and Mrs. B. Miller.

Mr. and Mrs. G. Dittberner were visited this week by Mrs. Fousel of Los Angeles.

Mr. and Mrs. H. O. Harris of Park Ranch spent Sunday with their relatives, Mr. and Mrs. H. L. Harris of Covina.

Mr. and Mrs. Fred Lowery of El Monte visited on Sunday with Mr. and Mrs. Frank Elledge.

Mr. and Miss Culver of Los Angeles, father and sister of Mrs. Frankenburg, visited her at the Woodworth home on Sunday.

William Aschenbrenner and J. J. Aschenbrenner of Covina made a business trip to Terra Bella, Tulare county this week.

Miss Marian Canfield of Alhambra enjoyed the week-end with Mr. and Mrs. D. Reichard.

Ray Coltrin has accepted a position as manager of the Peyke packing house of Pomona.

F. W. Sherwood has sold his ten-acre property to J. A. Taschnez of Long Beach. The property is set to oranges and walnuts. Mr. Sherwood will give possession about Dec. 1.

WEST COVINA.

George McMicheal of El Monte has sold his eight-acre alfalfa and walnut ranch across from the Robert Dancer ranch to William Clark of Fullerton. The consideration was $3500.

Mr. Eljer is installing a pumping plant for the Western Gas Engine Company of Los Angeles on the Mullander property on Puente road. Mr. Eljir is making his home with E. Daner and family while he is employed here.

Mrs. Johnson and Miss Ruby Johnson spent the week-end with Long Beach friends.

Mr. and Mrs. J. S. Alexander visited with Mr. and Mrs. Eichenberry of Los Angeles over Sunday.

Harry Damerel of Covina purchased recently from G. F. Stevens twenty acres of land situated at the corner of Merced and Sunset streets. The property is set to three year old walnuts. The price paid was $9,000.

Mrs. S. L. Watts was the guest of Compton relaties several days this week.

Charles Overstreet and E. Smith of Los Angeles were in charge of the morning services at the Methodist Church on Sunday.

W. E. Newton and family and Mr. and Mrs. Wat Tyler returned late last week from an extended camping trip in the vicinity of Santa Barbara.

The weekly prayer-meeting was held Wednesday at the F. C. Stimson home.

Braha Nelson of Los Angeles is the guest this week of Mr. and Mrs. William Harper and children.

ROWLAND.

Mrs. Larmie and son, Henry, of Los Angeles, spent Sunday with Louis Didier and family.

Tuesday night fire destroyed two of the Japanese quarters at this place, causing the loss of all of the clothing and considerable money belonging to the occupants.

Mrs. A. L. Fleming of Playa del Rey visited this week with her mother, Mrs. Brunner.

E. O. McCaige made a trip to Riverside and San Bernardino the first of the week.

Mrs. L. T. Hammersley and a party of Los Angeles friends are enjoying an automobile trip to Dinuba, Tulare county. They will be the guests of Mrs. Hammersley's parents, Mr. and Mrs. Hammond, until the middle of next week.

S. A. Swinkels, who claimed San Francisco as his home, was arrested a few days ago at Bassett on a vagrancy charge and appeared Tuesday before Judge Geer. He was given a twenty-day sentence in the county jail.

Miss Anna Schaffer of Los Angeles was a Sunday guest of Judge and Mrs. Geer.

The Whittier-Fullerton Oil Company is building quarters for its men at their new well near here.

Mrs. Towers entertained her sister, Mrs. Bestal, and Mr. Freemond of Santa Ana this week.

Dave Rowland, who was ill last week, is able to be out again.

Attorney J. L. Flemming of Los Angeles spent Saturday and Sunday with Mr. and Mrs. F. F. Flemming.

BALDWIN PARK.

On Friday afternoon of last week Mrs. D. J. Shultis entertained the Woman's Club. The meeting was devoted to the arrangement of the program for the coming year and to the naming of committees which will have charge of the planning of several entertainments and a bazaar for the raising of funds for a club house.

William Stevenson and D. J. Shultis have purchased nine and one-half acres of the Bauman place on Clark street and will immediately subdivide it into half acre tracts suitable for chicken ranches.

Good flows of water were obtained this week at both the Wilson and Heidt places.

Mrs. and Miss Crosby of Cincinnatti, Ohio and Miss Campbell of Newark, New Jersey, visited Mrs. Joseph Power and family for several days this week.

Mr. Huene and family moved recently from Los Angeles to the Katze place on Los Angeles street.

Sunday Mrs. Henry Davis entertained the following guests at dinner in honor of her husband's birthday: Mrs. Dora Deitrich, Mrs. Van Liew of Los Angeles, Mrs. Joseph Power and daughters, Albine, Essie and Louise.

Last Friday night thirty-five of the friends of Errol Hall surprised him at his home on North Maine street. The evening was merrily passed with music, dancing, games, games and refreshments.

D. J. Shultis reports the sale of the Wright place on North Maine street to J. L. Walker, proprietor of the Pioneer Boiler and Machinery Works of Los Angeles. Mr. Walker will develop water and set he place to oranges and lemons. The price paid was $3500 cash.

Mr. Heintz and Mr. de Hoag are drilling wells on their ranches here.

Mr. and Mrs. W. K. Wheeler spent Sunday with friends in Sierra Madre.

Mrs. William Stevenson was the guest of Covina friends for two days this week.

CHARTER OAK.

Mrs. Walter Hughes recently entertained at luncheon Mrs. Walter Feenan, the Misses Rose and Celia Feenan, Mrs. Holohan and Mrs. Nolan of Hollywood. The entire party with Mr. and Mrs. Hughes enjoyed an automobile trip to Rialto and San Bernardino, returning late in the evening.

Our enterprising real estate agents, Ward & Johnson, are about in a new "E.M.F." automobile.

Mr. Will Kent and Wm. Hoogendyk are reported on the sick list.

Mr. Clarence Wilson and wife, who were visiting with the W. D. Smith and H. W. Milner families, have returned to Kansas.

Mr. and Mrs. H. O. Mace and Mr. and Mrs. J. F. Kendall left Saturday on an automobile trip, stopping over Saturday evening in San Bernardino to the Wild West show, then on to Beaumont for a visit with friends for a few days.

Mr. Frank Morris left for the East on Wednesday.

Mr. Sydney Lyons is making many improvements on his house recently erected here.

Master Van Beatty has been in a very critical condition for tht past week, but is said to be slightly better at this writing.

The Charter Oak Citrus Association has begun the erection of an addition to their place of business west of the main building.

Mr. R. T. Chew, Jr., accompanied by his wife, made a business trip to Los Angeles on Monday.

Mr. and Mrs. R. H. Middleton visited Los Angeles last Saturday.

A movement is being made here toward the improvement of the roads in and around Charter Oak.

Mrs. Peabody entertained Mmees. Hayes, Scott and Porteous at luncheon on Thursday.

The beautiful residence being erected for Chas. Rusco on Bonita avenue is fast nearing completion. The house formerly occupied by Mr. Hughes, and also the barns, have been moved onto other acreage owned by Mr. Rusco farther west on the same street.

Mrs. Jenner and Miss Edith Jenner visited Los Angeles on Wednesday.

The Southern Pacific places on the new siding here from fifteen to eighteen cars of fertilizer a week.

PUENTE.

Mrs. C. W. Lofthouse of Pomona visited late last week with her parents, Mr. and Mrs. Frank Reynolds.

On Tuesday P. L. Ferry, the lowest of six bidders, was given the contract for constructing a large cement culvert for the county boulevards between El Monte and Pomona.

Miss Jennie Cotton of Santa Barbara is making a two weeks' visit with Miss Cora Reynolds.

The Puente Lumber Company is receiving about three cars of lumber per week.

New salmon bellies just in. Ax Billy Store.

Barnes-Wilkins.

A wedding of interest to many relatives and friends in Covina was that of Miss Winnifred Wilkins, daughter of Mr. and Mrs. A. J. Wilkins of Highland, to Mr. Irvin Barnes of Holtville. The bride is a native daughter of Covina and is a young lady of charming personality. The ceremony was performed by the Rev. Alfred Fletcher of Holy Trinity Church at the home of the bride, who was dressed in a handsome gray traveling suit and was given away by her father. During the ceremony Miss Maud Miller of Los Angeles sang appropriate selections, and afterwards a delicious luncheon was served to the forty guests present. Later in the day the young couple left for Los Angeles and the beaches, and will visit Covina before leaving for Holtville. The bride has been complimented with a large number of social affairs and received a beautiful collection of linen, silver, cut glass and other presents.

Guests from Covina included Rev. and Miss Fletcher, Mrs. John Wilkins, Mr. and Mrs. A. R. Evans, Mr. and Mrs. J. O. Houser and family, Mr. and Mrs. H. M. Houser and daughter, Verdie, Mrs. E. T. Blanchard, Miss Mildred Houser.

Five talcum powder used is an index to "being brought up right." Nash Keeps the finest.

Holland herring and bloaters, 5 cts. each. Ax Billy Store.

EDITORS ENDORSE OUR EXPOSITION

Full Text Resolutions Adopted at Santa Barbara

The full text of the resolutions adopted by the Southern California Editorial Association at its recent notable conference in Santa Barbara in support of the proposition to raise $5,000,000 by a State tax for the Panama-Pacific Exposition to be held in San Francisco in 1915 is as follows:

Whereas, By virtue of an act of the Legislature of California in extraordinary session assembled, the people of California will be enabled at the general election in November next to vote upon the proposition of levying a special tax on the assessed property valuation of the State to the amount of $5,000,000 in and for the Panama-Pacific International Exposition to be held in San Francisco in the year 1915, and

Whereas, We, the representatives of the press of Southern California, in conference assembled, having deliberated together and having heard statements and arguments from representatives of the cities of San Francisco and San Diego, and having received satisfactory assurances that the safest, highest and best financial, industrial and moral conditions will control the conduct of the exposition, therefore be it

Resolved, That we, the representatives of the press of Southern California, unqualifiedly endorse the proposition and will give it our heartiest support, and be it further

Resolved, That we request our brethren of the press throughout all California, the Pacific Coast and the United States to co-operate with us in giving this matter the widest publcity.

C. J. McDIVITT,
J. R. GABBERT,
JOHN B. BAKER,
F. E. UNHOLZ,
H. H. KINNEY,
JOHN S. McGROARTY,
Resolutions Committee.

BOOSTERS GET BUSY

Write to Congressional Friends to Work for San Francisco.

PANAMA-PACIFIC INTERNATIONAL EXPOSITION · SAN FRANCISCO 1915 CALIFORNIA

GET YOUR CONGRESSMAN TO VOTE FOR SAN FRANCISCO-1915

At the head of this editorial we run the trade mark of the Panama-Pacific Exposition Company, which is handling the arrangements to have San Francisco selected as the site for the proposed Panama-Pacific Exposition to be held in 1915 to commemorate the completion of the Panama canal in that year. Among other things the trade mark says: "Get your congressman to vote for San Francisco, 1915."

We have no reason for appealing to our congressman, for William F. Englebright is one of the enthusiasti boosters for San Francisco. But it is probable that many of our readers who have come from the East, South and Middle West to settle have congressmen whom they know and to whom they could write with great effectiveness. If there are any such it is their duty to obey the admonition contained in the trade mark of the exposition company of San Francisco. . . .

It would make us ridiculous in the eyes of the world if we reject the proposition to bond the State for $5,000,000. For years we have boasted being the most progressive commonwealth in the Union. We have advertised this fact, and now some of our narrow-sighted but well-meaning contemporaries would throw back the moving hands of progress and put us in the column of dead and forgotten States. It must not be. California must maintain her prestige and vote for bonds for the proposed exposition. — Nevada City Miner-Transcript.

Gloom in New Orleans.

It is said that New Orleans is gloomy over the census figures, as these may tend to injure her chances for the Panama exposition. She need not worry so much over the census returns as over San Francisco's postcard campaign, which is to be launched in a few days.—San Jose Times.

ENDORSE SAN FRANCISCO.

Resolutions endorsing the proposed Panama-Pacific Exposition for San Francisco hae been adopted by the Stanislaus Board of Trade. This action was taken in response to a request from the Chamber of Commerce of San Francisco, the proposition meeting the hearty approval of the members of the Board of Trade who feel that San Francisco's interests are closely related to the best interests of the San Joaquin valley.

Commission

Is what keeps the real estate man in bread and butter.

You may or may not be a real estate man. If you are, you don't like to pay commission any better than the average layman. If you are not a real estate man you are looking for the largest return for the smallest output in commissions.

15 cents is not a very large commission, is it? That is what an average

"WANT AD."

in the ARGUS costs and it will sell anything from a soup ladle to a 40 acre grove.

We are placing this ad in the paper because we know it pays to advertise.

The ARGUS

Covina Cash Market

Now Ready for Business

Finest Government Inspected

MEATS

Next to Warner, Whitsel & Co.'s Store
Citrus Avenue

J. B. EASON, Prop.

Home Phone, 94

Just Now

WE WANT TO CALL ATTENTION TO THE

Simmon's "Run Easy" Washing Machine

THE "WHITE WASHER," AND THE NEW HOME BALL BEARING WASHER.

It's high time you bought a new machine, isn't it?

Hurley's Hardware

COVINA, CAL.

If You Want

Good Help in House or Ranch Apply to **Frank Ouchi** Phone 1258, Covina

Peach Wood For Sale

WANTED

your orchards listed with us, rooms and houses to rent and for sale, furnished and unfurnished.

Covina Realty Co.

Egyptian Maxims.

An Egyptian papyrus which dates back to about 4000 B. C. has the following injunctions: "Calumnies should never be repeated." "Guard thy speech before all things, for a man's ruin lies in his tongue." The wise men of the race early learned a good lesson.

A little "Want Ad." The Silent Salesman that sells things.

The Covina Argus, $1.50 the year.

Covina Transfer Co.

Is equipped to handle all kinds of merchandise, move household goods, or do heavy teaming. Parties taken out to the mountains and canyon resorts.

GEORGE HUTCHISON
Proprietor.

Residence Phone 1108 Office Home 80

COVINA, CAL.

A. J. ROOKS

GENERAL BLACKSMITHING

All kinds of general and heavy Blacksmithing.

We manufacture Ridgers, Orange Racks and Box Presses

Horseshoeing a Specialty.

Home Phone 1007

Shop West Badillo St, Covina

Boiled ham, sliced to wafers. Best quality dried beef, thin as paper. These may help out that cold lunch on a hot day. Warner, Whitsel Co.

The Covina Argus

COVINA, CALIFORNIA.

Entered at the Postoffice, Covina, Cal., as second-class matter.

Published every Saturday by the Covina Argus Publishing Company, Inc.

J. L. MATTHEWS.....EDITOR
SHIRLEY BROS.....MANAGERS

COVINA, CAL., OCTOBER 29, 1910.

SUBSCRIPTIONS:

One year in advance	$1.50
Six Months	.75
Three Months	.50
Single Copies	.05

ADVERTISEMENTS.

Display advertisement at reasonable rates. Prices on application. Changes made as per contract.

Liners, 5c per line each insertion.

Legal notices, $1.00 per inch first insertion, 50 cents each subsequent insertion.

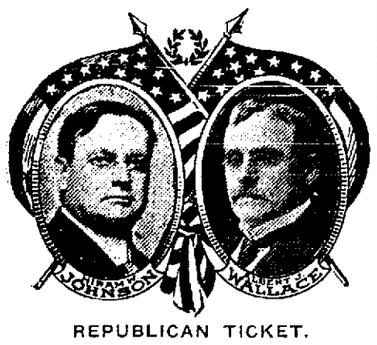

REPUBLICAN TICKET.

Governor	Hiram W. Johnson
Lieut.-Gov.	Albert J. Wallace
Supreme Court	H. A. Melvin
Supreme Court	M. C. Sloss
Sec'y State	Frank C. Jordan
Controller	A. B. Nye
Treasurer	W. R. Williams
Att'y-General	U. S. Webb
Surv.-General	W. S. Kingsbury
Clerk Sup. Court	B. Grant Taylor
Supt. Pub. Inst.	Edward Hyatt
Supt. State Printing	W. Shannon
Appellate Judge	Victor E. Shaw
Congress	W. D. Stephens
Equalization	Jeff McElvaine
R. R. Com'r	J. M. Eshleman
Superior Judge	Gavin W. Craig
Superior Judge	Frank G. Finlayson
Superior Judge	John Peerry Wood
Sheriff	W. A. Hammel
District Atty	John D. Fredericks
County Clerk	H. J. Lelande
Auditor	Walter A. Lewis
Treasurer	John N. Hunt
Assessor	E. W. Hopkins
Tax Collector	W. O. Welch
Recorder	Chas. L. Logan
Pub. Administrator	Frank Bryson
Supt. Schools	Mark Keppel
Coroner	Calvin Hartwell
Surveyor	I. B. Noble

Vote "Dry"—Don't Forget.

Here are some facts that Covina voters in both preincts must consider before going to the polls. On the local option question we vote "dry" here, year after year. Covina country precinct voted dry at the last election by a vote of 70 to 31. This majority for a "white" precinct should be increased. It is good, but not so good as it might be. The Argus urges everyone to vote against the liquor traffic. It is a splendid example. Don't be too sanguine, too complacent about the way the local option question will go. Vote against the liquor sellers.

Your district attorney, John D. Fredericks, who has the solid backing of the Anti-Saloon League, is engaged, and has been for eight years, in an attempt to abolish the "roadhouse," the groggery, the blind pig. Out of 200 arrests for the illegal selling of liquor at such resorts in this county, District Attorney Fredericks in his terms of office has convicted 192. That is a pretty good record, isn't it? Help him to carry on this work. The district attorney says that "if I can abolish the roadhouse, the "speak-easy," and the "blind pig," I will have succeeded largely in preventing murder, in preventing the ruining of young girls—I will have done much to prevent crime of all kinds, for these unspeakable roadhouses are the breeding places, the starting places of most ruin and crime." Help the district attorney to carry on this work.

Rowland precinct, to the north of Covina, including Puente, is very wet, having four saloons and four wipe-rs. A change of seven votes two years ago would have shut out the saloons. The vote stood 62 wet to 50 dry. Good citizens of the precinct are alive to the importance of doing some cleaning on election day. Five dry precincts adjoin Rowland, and the better element of all should get in and help Rowland to go dry.

Puritas—doubly distilled water. Ax Billy Store.

A little "Want Ad" in the Argus will sell what you have to sell.

Puente's Newspaper.

An issue of the "Puente News" is at hand. It is the new weekly paper for the town on the south of the "Lucky" Baldwin rancho, and the Argus takes occasion to congratulate the town on having reached the stage where a local paper seems necessary. The weekly is issued by Vernon Ross, and is Democratic in its politics. The Argus reproduces faithfully the editorial which appeared in the last issue of the Puente News:

We have taken no part in the row whether the town be wet or dry. Some of our subscribers want it to be as dry as a bone, and some want the brew flowing down the gutters. If all could agree to have things wet, we would be agreeable, and if all could agree to use the drier, we would also be agreeable.

What is the use of the town being all split up and divided over this issue, so that women who went to school together and ate apples together and, you might say, were just like sisters together from the time they could toddle around, not speaking to each other when they meet each other on Main street, because some want it dry and some want it wet.

We say what's the use? What's the use of men old enough to know better, who played hookey together and went in swimming together and borrowed money from each other when they needed to—what's the use of them maneuvering around town like cats in a strange garret, just because one side wants the town wet and the other side wants it dry?

We say there ain't no use. We say it hurts business. It keeps the town all stirred up and doesn't do any good. We have felt no call to take sides. We've got good friends on the wet side, and good friends on the dry side. We don't need to say we've never been afraid to tell where we stand. Nobody's even given the trusts more hell than we have, and are willing to again, if need be. Who has lambasted the monopolies more than we have? Who has hit such licks at the money devils as we have hit? Now, if the Puente News isn't afraid of the money devils and the monopolies or the trusts, we guess nobody has got any call to say that it's afraid to take sides whether the town rides the water wagon or walks.

Mr. Craig's Candidacy.

The candidacy of Gavin W. Craig for judge of the superior court is attracting general attention. No other aspirant for that office can point to higher qualifications for so high a position than can Mr. Craig. A specialist in the law of water rights and irrigation, he is intimately acquainted with those matters which are of such vital importance to Southern California. His success as a practising lawyer leaves no room for doubt as to his legal learning and ability.

As an educator Mr. Craig has also made his mark in this vicinity, as in all his years of practice, he has taught different branches of law in the U. S. C. Law School. As further evidence of Mr. Craig's study on legal subjects, it might be mentioned that he is an author of a legal text book which has met with great favor. Mr. Craig's past two years' experience as Court Commissioner, where he has had to pass on matters referred to him by the superior court, will also stand him in good stead if elected to the bench. All who know Mr. Craig consider that he will be a valuable addition to the able group of judges who are at present hearing cases in this county.

High Man at Primaries.

Judge M. C. Sloss, incumbent of the office of associate justice of the supreme court, who was high man in the August primary, from all present indications, will duplicate this fact in the general election on November 8th. Judge Sloss has attracted the general attention of this and of other states by the legal learning displayed in his decisions. Appointed by Governor Pardee to the supreme court to fill the vacancy caused by the death of Judge Van Dyke in 1905, and then elected by the people to fill out the unexpired term, Judge Sloss has, by his force of character and ability, become the best known and most highly respected man on the bench in California. The people have wisely determined that honesty and ability shall have their reward and that the services of such a man shall not be lost to the state. Judge Sloss is in hearty accord with the progressive spirit of the times and the planks adopted by the Republican party in their convention in San Francisco.

Mr. O. L. Hamilton of Hollywood was a dinner guest of J. H. Devol Wednesday.

The Episcopal Guild met on Thursday at Mrs. Flatt's residence and did much work. In one room it looked like an old-fashioned quilting party.

LOCAL NEWS.

Something new—Dole's pineapple juice, 25c. Ax Billy Store.

Vacuum cleaning. W. H. Wood. Phone 117, Azusa. tf

B. L. Reynolds is spending the week-end with Ben F. Thorpe at Fillmore.

J. H. Devol lost a valuable horse last Tuesday.

German breakfast cheese. Ax Billy Store.

Mr. and Mrs. G. W. Lee have returned from a three weeks' visit with their son, William, at Lomita.

Miss Hazel Bristow attended the wedding of Miss Mae de Baum and Mr. Harry C. Hunt, which took place at Pasadena Tuesday evening.

Mrs. J. Sanborne of Gardena and Mrs. Richardson, of Boston, Mass., were guests Monday and Tuesday of Mrs. Ennis and Miss Pomeroy.

Mr. and Mrs. H. D. Seeley and Mr. and Mrs. W. W. Nuzum were entertained Sunday by Mr. and Mrs. Wesley Hodges.

Mr. and Mrs. Marion Coltrin spent yesterday in Pomona with Mr. and Mrs. J. M. Stanton, who have returned to spend the week-end.

Mrs. Russel Tagg, who has been visiting her mother, Mrs. Williams, at the home of Mrs. E. P. Warner, has left to rejoin her husband at Holtville, Imperial valley.

Miss Lavina Lemon of Danville, Ill., is visiting her friend, Mrs. W. B. Broadwell. Miss Lemon has been spending the week-end with friends in Los Angeles.

Make it your business to step in and see Mr. Kistler's fine line of crockery and glassware that he is offering for twenty cents off on every dollar. No harm to look.

Miss Quick, cousin of Mr. and Mrs. E. H. Lahee, who has been dangerously ill recently at the Lahee home in Los Angeles, is reported as being out of danger now.

The Misses Lillian and Violet Coulter have returned from Pasadena.

Mrs. Geo. McLaughlin and little son of Gardena spent from Friday to Sunday with with Mrs. C. W. Tucker and family.

The Ladies' Aid of the Baptist Church will hold a Hallowe'en party at the home of Mr. and Mrs. A. M. Pence Monday evening, Oct. 31. An appropriate program will be rendered. All are cordially invited.

F. W. Sherwood, of the Huntington Realty Company, has sold ten acres on Workman street, between Vincent and Irwindale avenues, to John A. Taschner of Long Beach. Consideration, $6500 cash. Mr. Taschner will take possession about Dec. 1.

Mr. Fred Lammadee and wife of North Liberty, Ind., who have been visiting at John Smeltzer's, has had the misfortune of a congested knee which has caused him to be under the doctor's care for three weeks.

Miss Mary Wall and her sister, Pearl, will visit Covina today. They are the daughters of the late Dr. Wall, who originated the present method of fumigation. Miss Mary Wall was a member of Prof. Flatt's first class in the state normal school at Los Angeles.

An all-day meeting of the Pastor's Aid of the Presbyterian Church was held Wednesday in the church parlors. The affair was in the nature of an "experience social." A bountiful basket luncheon was served at noon, and after a short business session the mite bags were opened, the proceeds from which and from a sale of aprons netted the sum of $94.70.

Mr. and Mrs. Feddersohn of Workman avenue received a pleasant surprise last Thursday evening when a number of their future neighbors from Puente surprised them in elebration of their twentieth wedding anniversary. The visitors were Mr. and Mrs. Moorehouse, son and daughter, Mr. and Mrs. Moorehouse and three children, Mr. Dunn. A pleasant evening was spent with games and music.

A jolly party of relatives gathered at the home of Mrs. Sarah A. Damerel on Sierra street last Thursday. Included among them were Mr. and Mrs. C. W. Damerel of Ocean Park, Mr. and Mrs. G. J. Damerel of Grand Fork, North Dakota, Mr. and Mrs. C. S. Damerel of the "Stubborn Cinderella" company now playing at th eAuditorium, Los Angeles, Mr. and Mrs. H. Damerel, Mrs. C. D. Leech and Miss A. Hudel.

In honor of Mrs. Clyde Garrison, one of our recent brides, Mmes. Spencer and Mehnert gave a kitchen shower last Saturday afternoon. A number of useful presents were received and refreshments were served. Those present were Mmes. Bowman, Wolfarth, Shirley, Geo. Coolman, Goodrich, Malone, Bisbee, Willoughby, Clutterbuck, Snodgrass, Lewis, Will Armel, Gant, Coltrin, and from Azusa, Mrs. Garrison and Mrs. Hudson.

German breakfast cheese. Ax Billy Store.

Mrs. C. A. Miller has returneed from a short trip to the east.

W. B. Broadwell visited Hemet on Wednesday.

Mr. and Mrs. Philip Clapp entertained during the week their mothers, Mrs. E. G. Clapp and Mrs. J. L. Shook.

Mrs. Jessie C. Clarke gave a thimble party Thursday afternoon in honor of Mrs. Stillman of Omaha, niece of Mrs. W. S. Sides.

The Los Angeles Times on Sunday last contained a picture of Frank Chapman in his new six-cylinder, foredoor Winton.

Shoe Sale

Just receeived new women's tan button shoes. They are worth $4.00. We offer the lot at $3.35, and the black gun metal at $2.95. All men's W. L. Douglas shoes, $3.50 and $4.00 grade, $2.85.

We are going to sell all shoes cheaper. Try buying your shoes of us and save money.

Broadwell

NO PREMIUMS.

121 U. S. INSP'D & P'S'D

Stamped on all our meats.

Prime Rib Roast 12 1-2c. This Day Only

Uncle Sam's Label

121 U. S. INSP'D & P'S'D

SAN ANTONIO MEAT CO.
Covina, Cal.

WE BELIEVE

That a careful consideration of the business methods of this Bank, and the service it renders its customers, will lead you to conclude that it is to your advantage to do your banking with us.

The Covina National Bank
Capital $50.000

Yes! We Are Thankful!

WE ARE THANKFUL FOR THE GENERAL PROSPERITY OF THE COUNTRY.
WE ARE THANKFUL FOR THE PROSPERITY OF OUR OWN STATE.
WE ARE THANKFUL THAT WE LIVE IN ONE OF THE BEST TOWNS OF THE STATE.
WE ARE THANKFUL THAT OUR BUSINESS HAS PROSPERED AND THAT OUR GROWING PATRONAGE TESTIFIES THE FACT THAT YOU, TOO, ARE THANKFUL THAT YOU HAVE A DRUG STORE WHERE REAL SERVICE IS RENDERED.
LET'S SHAKE HANDS—IS IS MUTUAL, ISN'T IT?

YOURS FOR GOOD SERVICE,

W. W. NASH
PRESCRIPTION DRUGGIST
Covina California

ARGUS WANT ADS BRING IMMEDIATE RESULTS.

Your Patronage

will be appreciated by us. We are doubling our efforts to give you the best

**Groceries
Vegetables and
Fresh Meats**

ROBERT CRENSHAW

Our motto: Prime goods and moderate prices. Phone 22

The New Fertilizer Company

Headquarters for all kinds of

FERTILIZING MATERIAL

INCLUDING

Superphosphate, imported, 20.8 % P_2O_5—available
" domestic, 17-18 % P_2O_5--available
Bone Flour, imported, 1 1-2 % Nitrogen
60 % Bone Phosphate

TANKAGE
GUANO
BONEMEAL
GYPSUM
SULPHATE POTASH
CHLORIDE POTASH
SULPHATE AMMONIA
IRON SULPHATE

NITRATE OF LIME

We are the sole representatives of the Norway manufacturers.

NITRATE OF SODA

We are the largest importers in Southern California

MIXED FERTILIZERS

We can manufacture for you any combination desired.

GENERAL FERTILIZER ASSOCIATION
Headquarters, 906-910 E. 3rd St., Los Angeles.
Agent in Covina F. C. WILSON Phone, 1096

Local Events.

Woman's Club House, November 12.

Red Rock salmon, new pack, two cans, 25c. Ax Billy Store.

Mound City Paints go farthest, wear longest, look best. Covina Hdwe. Co.

Gloucester boneless codfish, 2 lb box, 40c. Ax Billy Store.

"Nifty Note" paper is making us famous. Get some at Nash's.

Watch for the "Harvest Festival" about Nov. 15. See next week's Argus.

Finnan haddock and fresh mackerel from Aberdeen, Scotland; full sized cans, 25c. Warner, Whitsel Co.

Mrs. Garrison of Azusa is spending a week with her daughter, Mrs. Frank Bisbee.

Santo Vacuum Cleaners for rent and for sale. Work contracted for by the hour. R. S. Walker, 'phone 3034.

Mr. Robert Coulter fell off a wagon and sprained his arm badly early in the week.

Work that has individuality and class to it. Covina Dye works. Phone 1173.

Mrs. W. G. Conley and son and daughter have left for their home at El Centro.

See the new auto veils and stay-so wired ribbon for hair bows at Miss Reckard's.

PURITAN—the sweet, pure butter; fresh every day at
Warner, Whitsel & Co.

Mrs. H. N. Wells has been suffering with a severe attack of tonsilitis and has had her throat lanced twice.

Mr. and Mrs. J. W. Groover had as their guests the first of the week Mrs. Jennie Good of Seal Gardens.

Mr. and Mrs. C. E. Boyle and family returned Sunday for a two weeks' sojourn at Pasadena.

List your houses and furnished rooms for rent with us. Huntington Realty Co. tf

Mrs. Jane Wetherwase of Lennox, Ill., has arrived to make an extended visit with her daughter, Brs. Fannie Jones of East Bonita avenue.

We are now prepared to furnish you with needles, bobbins, shuttles or belts for your sewing machine, any make. Covina Hardware Co.

He—What is the Monday Afternoon Club having November 12?

She—Why, a Chrysanthemum Fair and Baby Show.

Mrs. D. A. Boal entertained informally last Friday afternoon the following ladies: Mmes. Boal, Sr., Howard Boal, Feddersohn, F. C. Wilson, Scalf, B. L. Reynolds, F. Roberts, Smiley, and Hummel of Azusa.

Next week Mr. and Mrs. C. E. Bristow will move from their bungalow on San Bernardino Road to Los Angeles, where they will spend the winter months.

If you want the best, try the FITCH D. R. SHAMPOO to clean your hair and remove the dandruff. The Richelieu Barber Shop, Hesseltine & Lewis. tf

Miss Malone and Miss Brown of Anderson, Indiana, have been recent guests entertained at the home of Mr. and Mrs. Hagey, who reside at the corner of San Bernardino Road and Lark Ellen avenue.

F. C. Wilson, fertilizer agent in Covina, has a big supply of gypsum ready for sale. By getting into communication with him right away, he can get you in on a carload. Call 1096.

Mr. and Mrs. Frank Bisbee have moved into their pretty new home on West Orange street. Mr. Bisbee has been taking a vacation at Burbank this week, to recuperate from a severe atack of lumbago.

Miss Lilian Douglass returned last Saturday from the East where she spent six months visiting friends and relatives in New York, Chicago, Philadelphia, Boston and other places in eight different states. A pleasant part of her holiday was a sojourn at the "Lake of a Thousand Islands."

Mrs. B. L. King entertained Monday evening with a dinner party in honor of Rev. and Mrs. P. G. Stevens and Miss Lilian Douglass. The latter has just returned from the East. Roses were used in decorating with charming effect. Other guests were: Mr. and Mrs. R. M. Douglass and Mr. and Mrs. B. L. King.

Mrs. C. E. Bristow entertained with a prettily appointed dinner on Friday of last week in honor of Mr. Mary Cox, who has been the guest of Mr. and Mrs. W. W. Haime for several months, and who left this week for her home in Chicago. Mrs. Bristow's other guests were: Mrs. Agnes Cook, Mrs. James Garey, Mrs. W. W. Haime, Mrs. O. W. Vincent and Mrs. Alice Tillman.

SPECIAL
DISCOUNT ON
WAGONS
FOR 10 DAYS ONLY
COVINA HARNESS & SADDLERY CO.
Phone Home 1170

See the prizes at Nash's drug store.

Gloucester boneless codfish, 2 lb box, 40c. Ax Billy Store.

Cigars by the box our specialty. Richelieu Barber Shop. tf

For special orders in millinery see Miss Reckard.

Red Rock salmon, new pack, two cans, 25c. Ax Billy Store.

Miss Ida Jones spent part of the week with friends in Glendale.

Mr. and Mrs. Raymond Finch have rented Mrs. Malcom's bungalow on Orange street.

Get PURITAN BUTTER. None better anywhere at any price.
Warner, Whitsel & Co.

Mr. S. Zentner of Merced county spent a few days during the week with his cousin, Mr. W. M. Griswold.

Covina Dye Works means everything down-to-the-minute in cleaning and pressing.

Mr. J. Jones of Irwindale spent the Sabbath in the F. C. Jones home on North Citrus avenue.

Get PURITAN BUTTER. None better anywhere at any price.
Warner, Whitsel & Co.

Miss Mary Kinney of Los Angeles spent Saturday and Sunday with er friend, Mrs. J. E. Heath.

Mrs. C. F. Fingerle spent Monday and Tuesday visiting friends in Los Angeles.

Mrs. W. Gammiell entertained last Friday Mrs. Paul Stevens and little son, and Mrs. H. H. Loomis.

We are now prepared to furnish you with needles, bobbins, shuttles or belts for your sewing machine, any make. Covina Hardware Co.

Mmes. Theodore Dierks of San Francisco and Beverley Gilbert of Los Angeles, were luncheon guests last Tuesday of Mrs. Philip Clapp.

Rev. and Mrs. P. G. Stevens and son were dinner guests Wednesday evening and stayed over night with Mr. and Mrs. D. W. MacDonald.

Mr. and Mrs. W. G. Mumper and baby of Upland spent Saturday and Sunday with their cousin, Mrs. P. E. Stanton.

Mrs. Mary Coman left yesterday to spend two weeks with her daughter, Carol, at Berkeley.

What does the baby say on the "What to Eat" subject? We can please the baby all right, as we carry all kinds of infant foods. Nash.

Among Covina people who have season tickets for the Philharmonic concerts and attended the first one on Thursday evening in Simpson's auditorium are the Misses Fletcher, McLeod, and Mabel White.

The Philathea class of the Presbyterian Church gave a surprise party on Wednesday evening in honor of their teacher, Rev. Paul G. Stevens. A merry time was spent with games and refreshments. Fifteen were present.

Mr. and Mrs. N. D. Mussey spent Tuesday with Rev. and Mrs. C. H. Betts of Hollywood, Mrs. Betts being a sister of Mr. Mussey. Other guests were the Misses Ellen and Mariam Mellen, old friends from Michigan, who are traveling all over the world.

Rev. and Mrs. P. G. Stevens and son, Brewster, left Thursday morning for Santa Ana. They have been entertained by many friends during the last two weeks, making their headquarters with Mr. and Mrs. J. W. Armstrong.

Mrs. L. D. Winder gave a dainty little dinner on Tuesday evening to celebrate the twenty-third birthday of her younger son, Roy Winder. The guests were Rev. and Mrs. P. G. Stevens, Mr. and Mrs. Will Lavayea, and Mrs. Biddick.

Francis Elizabeth, the two-year-old daughter of Mr. and Mrs. Louis Harris, was taken seriously ill last week with convulsions. The devoted nursing of the mother, assisted by a trained nurse and Mrs. Belle Harris of Azusa, has been so successful that the child is likely to recover.

A pleasant surprise was prepared last Sunday by Mrs. J. H. Coolman to celebrate the birthday of her husband, which occurred on Saturday. Mr. P. L. Nash invited him to take a drive and during their absence Mrs. Coolman decorated with flowers and made the final preparations for serving a dainty pink and green course dinner. The guests were Mr. and Mrs. P. L. Nash, Mr. and Mrs. W. C. Merwin.

FOR SALE
For Rent, Lost, Found and Miscellaneous

We have a constant demand for reliable, high-grade clerical assistance of all kinds to fill vacancies and new positions within the state for our patrons and subscribers. None but high-class, capable applicants with the best of references, character and ability accepted. State qualifications and enclose postage for reply. Employees Mercantile Agency, 66 Geary St., San Francisco. tf

FOR SALE—We have for a short time exceptional values in lots, and also in houses and lots. Now is the time to buy. Say what you will, prices ar e steadily advancing. If you want an orange grove, we have them listed at fair values—some we call bargains. Covina Realty Co.

MONEY TO LOAN—We have $1000, $1200, $1500 and $3000 to loan on good mortgages, time to suit. We want $6000 and $12,000 on A1 security for three years. Covina Realty Co.

FOR RENT—Front apartment of 7 rooms, modern in every respect. $20 per month. Also apartment of 5 rooms, $15 per month. First National Bank of Covina. tf

FOR SALE—5 acre navel and Valencia ranch, corner Hollenbeck and Puente street. Seven room house, barn, etc. Price and terms, Miss Beville, Covina.

FOR SALE—Gypsum, nitrate of lime, superphosphates running twenty per cent, nitrate of soda, and general fertilizers. Call up F. C. Wilson, phone 1096.

FOR SALE—Two new double disk plows at less than wholesale price. Enquire of C. R. Norton, 5 miles west of Covina.

FOR SALE—Having purchased an automobile, I will sell either of my driving horses. Dr. A. R. Wiley, phone 1222. 11-5

PURITAN—the sweet, pure butter; fresh every day at
Warner, Whitsel & Co.

FOR SALE—90 tons of first class baled alfalfa hay at $12.00 per ton. Robert Dancer, West Covina. Phone 6225. tf

FOR SALE—Rich land in California, with plenty of water at a low price and on easy payments. See J. H. Matthews, Argus office.

Get PURITAN BUTTER. None better anywhere at any price.
Warner, Whitsel & Co.

FOR SALE—Fine, loose alfalfa hay. On the ground or delivered. C. O. Buller, Phone 1230.

Call on Frank Mendenhall, orchard and team work. Havlin House, College street.

FOR SALE—Modern bungalow, 416 West Center street. Mrs. G. F. Preston, phone 2182. tf

FOR SALE—8 room cottage with basement Corner Badillo and Barranca. Lot 60 x 170 ft. $3650. Time to suit purchaser. E. H. Taylor. t-f.

PURITAN—the sweet, pure butter; fresh every day at
Warner, Whitsel & Co.

FOR SALE—Choice roses at reasonable prices. Solon Jessup. Phone No. 2203. 11-1ptf

All The World

loves a booster even a knocker, if he will only admit it. A knocker is all right if he is knocking in a just cause. The boss says: "Be sure of your ground, then stand by it! Keep out of the balloon business. Keep sawing wood."

Gee, that's warm stuff, but I'd rather be an aviator than a chauffeur to a saw horse. Well, come in and see what's in the air this month.

Come right in and say, "Howdy!" and see our new line of house furnishings.

BEN THE BOOSTER, with

Covina Hardware Co.

STOCK FOR SALE—1 span sorrel mares, 7 and 8 years old; 1 span geldings, 8 and 12 years old; 1 span colts coming 3 and 4 years old; all well matched and well broken. Also 1 mare 12 years old. O. G. Hoar, R. F. D. No. 2, Vincent Ave., near Frank Baldosser's. 11-6p

FOR EXCHANGE—Orange grove, 5 acres navels and Valencias, 12 yrs. old; price $8,000. Mortgage $3,300. Will take equity in Covina property. House and lot preferred. D. W. MacDonald, agent, phone 1259 tf

BUSINESS OPPORTUNITY.— A good opening in an orange packing and shipping business for an experienced fruit man or orange grower, with established firm. Small investment required. Address H. O. Wheeler, 326 West Thirdd St., Los Angeles.

From the land of sunshine and flowers—Seventh anniversary number of the Los Angeles Examiner will tell you all about the wonderful southwest. Mailed to any address in the United States or Mexico, 10c a copy. Date of issue, Dec. 25, 1910.

FOR RENT—Forty acres of land suitable to the growing of hay, grain, or beans. Rental price, $7.50 per acre by the year. Two miles from Covina. H. G. HOOKER, 843 East Jefferson street, Los Angeles.

FOR EXCHANGE—New, modern 32 room, 8 flat building in Los Angeles. First class rental quarter. Want good 10 acre orange grove, "clear for clear." Address Rural Box 55, Route No. 1, Covina, Cal.

Have you tried "Imperial" brand coffee of late? 25c per pound and a quality that most stores sell at 35c. Ask your neighbor if it isn't the best value for the price ever sold.
Warner, Whitsel Co.

FOR SALE—15 acres good alfalfa land located 6 miles from Turlock, bundance of water, good 3-room house, barn and well and small deciduous orchard. Land is all fenced. Price, $1,500 clear; terms. Call 1177.

HORSEMEN, ATTENTION—I desire to announce that I am again ready to do clipping at my old stand, Rooks' blacksmith shop, W. Badillo.
Walter Gilmore.

WOOD FOR SALE—Fifty cords of dry wood cut to stove length. One mile and half west of town, on the San Bernardino Road. F. T. Nicol. 11-4p

FOR SALE—Any number of carloads of gypsum. Call up F. C. Wilson, 1096, and arrange to join with others in carload lots.

FOR SALE—Rich land in California, with plenty of water, at a low price and on easy payments. See J. H. Matthews, Argus office.

FOR EXCHANGE—Los Angeles property for orange or lemon grove. George Fensom, 4621 Gramercy Place, Los Angeles, Cal. 10-22

FOR SALE—Rich land in California, with plenty of water at a low price and on easy terms. See J. H. Matthews, Argus office.

FOR SALE—Automobile and equipment. E.M.F. "30" in good condition. Can guarantee. Price $900. Address "H" care Argus. tf

OLIVES FOR SALE—On the tree or picked. Inquire of A. P. Kerckhoff, E. Puente St. Phone 76. 11-26

FOR SALE—10 shares Covina Irrigating Company stock. Mrs. J. H. Simpson. tf

PUMPKINS FOR SALE—On South Lark Ellen. Hassheider Bros. Phone, 5183.

WANTED—Orange grove to exchange for Los Angeles property. Huntington Realty Co. tf

A cleaning and pressing shop where you get your money's worth. Covina Dye Works.

FOR SALE—Pumpkins. Tyler Ranch. Phone 4223. t-f.

Finan haddock and fresh mackerel from Aberdeen, Scotland; full sized cans, 25c. Warner, Whitsel Co.

FOR SALE—Navel and Valencia orange tree stock. Phone 210. Nash & Evans.

We have money to loan on real estate. Phone 1039. Gail & Pence. tf

FOR SALE: A1 quality straw at the Tyler Ranch. Phone 4223. t-f

FOR SALE Good Jersey cow. Call F. C. McCandless, phone 1109.

FOR SALE: A good second-hand buggy. O. F. Keeling, or phone 198. tf

FOR SALE - Baled alfalfa hay, $10.50 per ton. Phone 2117.

FOR SALE—A good all round horse. Archie Vincent, phone 2106. tf

FOR SALE—I have taken agency for Pioneer Fertilizer Company of Los Angeles, who handle choice horse, cow and sheep manures. Will deliver on groves, if desired, anywhere in San Dimas, Glendora, Azusa and Covina districts. Satisfaction positively guaranteed or no sale. Will quote prices on application. Fones, house, No. 1635, office, No. 1246. H. H. Huntington.

MULES—10 head of young work mules for sale and can be seen and tried at my residence on Cypress ave. M. Chilton. Telephone 130. tf

WANTED—To purchase a second-hand bicycle. Not particular as to make. Must be serviceable. Apply at Argus office. t-f.

Finnan haddock and fresh mackerel from Aberdeen, Scotland; full sized cans, 25c. Warner, Whitsel Co.

FOR SALE—Geese for Thanksgiving; also White Rock cockerels, by the pound. Phone 3136. 1t

No toilet comfort like a good tooth brush. That's the kind Nash keeps.

WANTED—Girl to do general house work. Dr. A. R. Brown, San Dimas.

FOR SALE—Good, first class barley hay. Phone No. 1253, Arroyo Drive. tf

FOR SALE—Water and small centrifugal pump. P. Jennison. 10-30

FOR SALE—Windmill and tank. Jerome Reynolds. Home phone 2274.

FOR RENT—Rooms—Enquire of Mrs. E. Tanner, East College street.

Just arrived—new crop beans. Ax Billy Store.

W. C. T. U.

The Covina W.C.T.U. will meet next Friday, November 4, with Mrs. G. J. Reynolds, on Vincent street, north of the electric car line.

Some very important business will precede the discussion of "Temperance in the Home." Mrs. Edith Morrow will read a paper and the president and others will join in the discussion. A good attendance is desired. Visitors will receive a cordial welcome.

Births.

To Mr. and Mrs. E. T. Coffman, October 23, a girl.

To Mr. and Mrs. Fred W. Swallow, Oct. 27, a boy.

Finnan haddock and fresh mackerel from Aberdeen, Scotland; full sized cans, 25c. Warner, Whitsel Co.

FOR SALE CHEAP—A 3-inch Bain wagon with orange rack and springs. Phone 1224. tf

FOR SALE—Incubator, nearly new. Geo. R. Shipway, Covina. 10-5p

HORSE—A young lady wants the use of a saddle or driving horse two or three times a week. Phone 239. 1tp

FOR RENT—Furnished rooms. Enquire of "Grandma" Allison.

FOR SALE—Fine ranch team, 1200 pounds each. W. P. Watts, Covina. tf

Hair brushs of the highest grade. Combs we guarantee. At Nash's.

A little "Want Ad." in the Argus will sell what you have to sell.

COOK WITH GAS
Covina Valley Gas Co.
110 N. Citrus Ave., Covina, Cal. Phone 196

SPORTING GOODS
AT
Clapp's Drug and Stationery Store

Base Balls and Bats
Tennis Racquets, Nets and Balls
Gymnasium Apparatus and Boxing Gloves

Covina Orange Groves
We have a large clientage buying good orange groves. If you want a quick sale, list your grove with us.
"IT PAYS TO SEE US"
EDWARDS & WILDEY CO.
232 Laughlin Bldg., Los Angeles
D. W. McDonald, Covina representative Home phone 1259, Covina

Hallowe'en
NOVELTIES, PAPER NAPKINS, FAVORS, POSTALS, DINNER CARDS AND TALLY CARDS.

Masks

A new line of fancy papeteries, 15c to $2.00. These are put up in very handsome boxes, suitable for gifts. Ask to see them.

J. H. Shafe
THE STATIONER
PHONE 173 COVINA

Concrete Residence Cool and Beautiful

A reinforced concrete residence is not nearly as common a building in California as is generally supposed. Millions have been invested in this class of building for business and apartments but the residence of this material, although not rare, has not become universal. There is a $5,500 residence in this city, recently completed, that is a revelation of what can be accomplished in beauty, comfort and general desirability in the use of reinforced concrete, and builders in the Covina valley are convinced that this residence marks the point where a change of heart is to be experienced among the makers of homes.

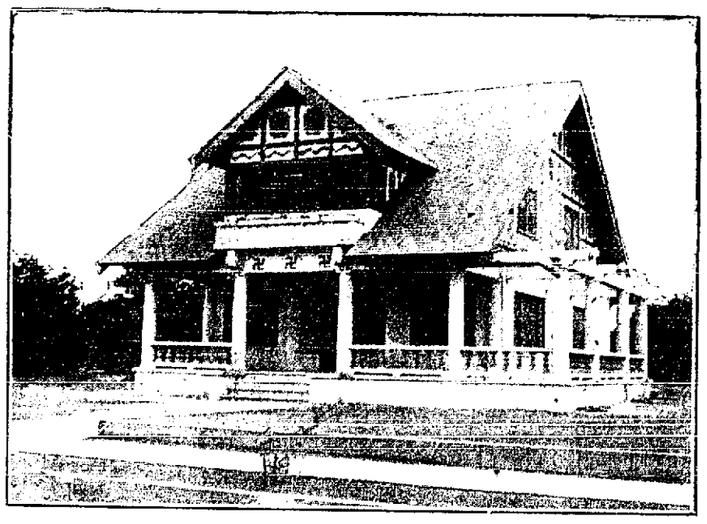

The residence is one built for J. L. Matthews and Martin Fesler, on Navilla Place, two blocks from the center of the city. It fronts on a curving panorama of the La Puente foothills, with a view of several hundred acres straight to the south, and the seemingly illimitable acres of the "Lucky" Baldwin plains in the distance. Its dead white exterior is finely relieved in contrast by the foliage green trimmings that blend in with the orange groves that envelop it, and the stucco and "splash" work of the outside walls give a graceful touch to the solidity of the material. A veranda supported by several Colonial columns is approached by graduated cement walks that reach from the street unbroken by steps, and the pergola, constructed by these same massive columns, gives a touch of beauty to the structure that is almost a rebuke to more ephemeral architecture.

The heavy cement walls turn the heat of the semi-tropic valley in the summer and shut out effectually the keen air of winter months. These gentlemen have hit upon harmony in the interior finish of golden oak, the nine rooms being uniform in this finishing, with variegated wall tintings. The French exits to the pergola and the leaded windows give an air of aestheticism. The house is an irrefutable argument in favor of reinforced concrete, for the material is by no means as costly as imported lumber, and its durability has no limitation in time.

The residence is for sale at $5,500.

High School Items

Leslie Shipway, '10, was a visitor Thursday morning.

Oh, you Henry Kendall! Said Sophomore went to the Isis (for the first time, mind you) last Thursday evening, and won the first prize, a $10 watch. Henry don't believe in going to the theater, either. Some class to the Sophs.

The girls' glee club has been organized, with the membership fully as large as last year, and are holding rehearsals twice weekly.

May Hull, of the class of '08, who is attending Normal in Los Angeles, was a visitor Monday morning.

The Victrola was on the sick list early this week, on acount of being overworked at the Senior party Saturday evening. Prof. Tredway soon had it in working order again.

The beauty contest is wending its way along toward the close, which occurs Monday. At the present writing, Mariana Shultis leads the girls, with Paul Leebrick ahead among the boys. Both of these students are members of the Freshman class.

Mary Hopkins of the Junior class, had the misfortune to have her hand cut badly early during this week. The injured member is now nearly well, however.

An automatic watering trough—no, it does't water the horses of the students automatically; only keeps the trough full—has been installed in the horse and carriage sheds.

The manual training students have put a new power line thru the basement in order that they may thus obtain sufficient "juice" to operate the new band saw, the old lighting circuit being insufficient for power purposes.

Earl Philleo, the popular Junior president, was sick three days this week, but has recovered and resumed his studies.

Miss Letha Cox, of Vinton, Iowa, was a visitor in the building last Friday, as the guest of Miss Edna King of the Freshman class.

The instantaneous water heater, which has been rather disinclined to work satisfactorily for some time, has been fixed and is now producing H_2O in a very plentiful manner.

The Seniors after wading thru catalogue after catalogue, have at last, with the assistance of Miss Lemonde, secured a play suitable for their More information later.

ARTHUR BIXBY.

Are you going to attend the masquerade ball in Coolman's Hall tonight? 1-t.

Library Notes

Recent accessions:

ADULT—NON-FICTION.

Brooks, J. G.—Conflict Between Private Monopoly and Good Citizenship.
Chesterton, G. K.—What's Wrong With the World?
Davis, C. M.—Immortelles (poems).
Diggle, J. W.—Godliness and Manliness.
Field, Eugene—Works in Prose and Verse, 10 vols.
Hichborn, F.—Story of the California Legislature of 1909.
James, G. W.—Grand Canyon of Arizona.
Lewis, D.—Life of St. Teresa.
Peck, H. T.—The New Baedeker.
Roosevelt, T.—African Games Trails.
Thompson, S.—Railroad Library.

FICTION.

Booth, E. C.—The Doctor's Lass.
Comfort, W. L.—Routledge Rides Alone.
Greene, Katherine—House of the Whispering Pines.
Landis, F.—Angel of Lonesome Hill.
Lubbock, B.—Deep Sea Warriors.
McCutcheon, G. B.—The Rose in the Ring.
McGrath, H.—A Splendid Hazard.
Reed, Myrtle—Master of the Vineyard.
Royle, E. M.—Squaw Man.
Royle, E. M.—Silent Call.
Smith, Berkeley—Village of Vagabonds.
Thurston—Max.
Tracy, L.—Son of the Immortals.
Waller, M. E.—Flamsted Quarries.

BOYS' AND GIRLS' BOOKS.

Beach, E. L.—Annapolis Plebe.
Beach, E. L.—Annapolis Youngster.
Beach, E. L.—Annapolis Second Classman.
Beach, E. L.—Annapolis First Classman.
Jewett, S.—God's Troubadour.
Lansing, M. F.—Life in the Greenwood.
McDonald, E. B.—Betty in Canada.
McDonald, E. B.—Boris in Russia.
McDonald, E. B.—Fritz in Germany.
McDonald, E. B.—Gerda in Sweden.
Ouida—The Nurnberg Stove.
Seton, E. T.—Biography of a Grizzly.
Seton, E. T.—Boy Scouts of America.

Why He Stayed.

Jones explained his sensations inside the whale.

"It was looking dry, and I didn't feel any more comfortable than at home," he cried.

Sadly he made his way to the new hat.—Harper's Bazar.

NEW LUMBER CONCERN.

Manager Who Has Had Many Years' Experience Will Establish Yard Near Espee Tracks.

After making a canvass of the different towns in Southern California, with a view of going into business, Mr. H. E. Milliken of Los Angeles, finally decided to locate his lumber concern in Covina. Mr. Milliken was in Covina this week, making preliminary arrangements, and the lumber yard will be established at the corner of Citrus avenue and Front street, on vacant land near the Southern Pacific tracks.

Mr. Milliken will be the local manager of this concern, which has solid backing in Southern California. The company will carry a heavy stock of lumber of all kinds, lime, cement and plaster. Mr. Milliken is advertising that his yard will be open for business very shortly. The large amount of building being done in the Covina valley was the attraction which caused the lumber merchant to choose Covina in preference to other localities in Southern California. Mr. Milliken has been connected for years with some of the best known lumber companies of California.

COMPLETE ORGANIZATION.

Business Men Unite On Common Ground For Betterment of System in Covina Valley.

As an auxiliary to the Covina Chamber of Commerce, an organization to be known as the Merchants and Manufacturers' Association or a name similar in import to this, has been formed this week. The organization was given its birth primarily last week, but was perfected last evening at a meeting held in the Chamber of Commerce rooms. E. P. Warner, of the firm of Warner, Whitsel & Company, grocers, was chosen president; Charles D. Griffiths, vice-president, and H. N. Wells, secretary.

The business of the organization will be that of promoting the trade in the Covina valley, for a closer and more harmonious spirit among merchants, and the settlement of the vexatious credit system. The business of the association will be run in conjunction with the chamber of commerce affairs, and little expense will be attached thereto. Mr. Wells will bend his efforts toward the assistance of the business men, as there has before been no concerted action on matters that concern all merchants alike. The officers are urging all merchants and business men to join and become a part of this progressive movement.

Willoughby-Benton.

The marriage of Miss Jennie Benton and Mr. Leo Willoughby was performed on Sunday afternoon at 2 o'clock by the Rev. S. W. Gage, at the home of the bride on Bonita avenue.

The bride, who is the third daughter of Mr. and Mrs. S. M. Benton, is another of our charming native daughters, having been born near Glendora. To the strains of the wedding march, played by Miss Corda Hunt of Los Angeles, the bride leaning on the arm of her father, took her place beneath a wedding bell of white carnations. She was attired in a handsome white silk dress, garnitured with lace. The groom was attended by his mother, Mrs. O. C. Willoughby.

After the ceremony the wedding party drove to the home of Mrs. O. C. Willoughby, where an elaborate course dinner was served. Covers were laid for twenty-four, all being relatives, except Mmes. Lewis and Clutterbuck, who assisted the hostess. The out-of-town guests included Mr. and Mrs. Hunt and daughter, Corda, Mrs. Lyman, and Mr. Wells Benton, of Los Angeles.

After the bride had donned her blue traveling suit, the young couple left on the 5:20 o'clock Southern Pacific train for Redlands, amid showers of rice and good wishes.

The bride is a charming and popular girl who will be much missed at the Baptist Church, of which she was a faithful member. The groom is well known as a young man of ambition. He was formerly employed by the Argus Publishing Company and now holds a position with the Southern Pacific Company at Redlands.

Notice.

The annual meeting of the stockholders of the Covina Garage & Machine Shop Association will be held at the office of the Association on Citrus avenue, Monday, November 14th, at 2 o'clock p. m., for the purpose of electing officers and directors for the coming year, and the transaction of all other business which may properly come before the meeting. Signed:

B. M. Green, Secretary.

Ridgeway's and Lipton's teas. At Billy Store.

You Can Depend On
WOLFARTH'S
JEWELRY

Expert Watch Repairing

F. E. Wolfarth
Citrus Ave. Covina, Cal.

Annual Stockholders' Meeting.

The annual meeting of the stockholders of the Covina Orange Growers Association will be held at the office of the association, in Covina, Los Angeles County, California, Saturday, Nov. 5th, 1910, at 9 o'clock a.m., for the purpose of electing directors for the ensuing year and for the transaction of such other business as may properly come before the meeting.

C. E. CRAWFORD, Secretary.

10-29

City Taxes.

All city taxes for the current year are now due and payable at the office of the undersigned, on Citrus Avenue, in the City of Covina, and will become delinquent upon the last Monday of December, 1910, at 5 o'clock p.m.; and unless paid prior thereto 10 per cent will be added to the amount thereof.

I. C. FAIRLY,
City Tax Collector of the City of Covina.

10-29

Notice of Sale of Real Estate By Executor at Private Sale.

IN THE SUPERIOR COURT OF THE STATE OF CALIFORNIA, IN AND FOR THE COUNTY OF LOS ANGELES.

In the matter of the estate of George W. Hepner, deceased.

Notice is hereby given that in pursuance of an order of the Superior Court of the State of California, in and for the County of Los Angeles, made on the 3rd day of October, 1910, in the matter of the estate of George W. Hepner, deceased, being cause No. 12042, the undersigned executor of the estate of said decedent will sell at private sale to the highest and best bidder upon the terms and conditions hereinafter mentioned and subject to confirmation by said Superior Court, on or after the 21st day of October, 1910, all the right, title, interest and estate of George W. Hepner, deceased, at the time of his death in and to that certain real property situated in the County of Los Angeles, State of California, and more particularly described as follows:

Lot One (1) in Block Twenty (20);

The South Forty-six (46) feet of Lots Nineteen (19) and Twenty (20), in Block Thirteen (13); and

Lot Fourteen (14), in Block Thirteen (13); all situated in the City of Covina, County of Los Angeles, State of California.

Terms and conditions of sale: At least one-fourth cash; balance first mortgage.

All bids must be in writing, and may be left at the office of George L. Sanders, attorney for said executor, at 325 Wilcox Bldg., Los Angeles, Cal., at any time after the first publication of this notice and before making said sale.

Dated Oct. 3rd, 1910.

THOMAS E. FINCH,
Executor of the Last Will and Testament of George W. Hepner, Deceased.

George L. Sanders, attorney for Executor.

A Good Guesser.

"You can't guess what sister said about you just before you came in, Mr. Highcollar," said little Johnnie.

"I haven't any idea in the world."

"That's it. You guessed right the first time."

A little "Want Ad." in the Argus will sell what you have to sell.

EAST AND BACK
VIA
SOUTHERN PACIFIC

LAST SALE DATES

San Antonio, Texas, fare.....$60.00

TRANS-MISSISSIPPI COMMERCIAL CONGRESS

Sale Dates, November 15, 16 and 17.

Return limit, thirty days from date of sale.

For further information, please see

D. B. SCHENCK, Agent
Covina, Cal.

F. C. LATHROP, Com. Agt.
Pasadena, Cal.

Southern Pacific

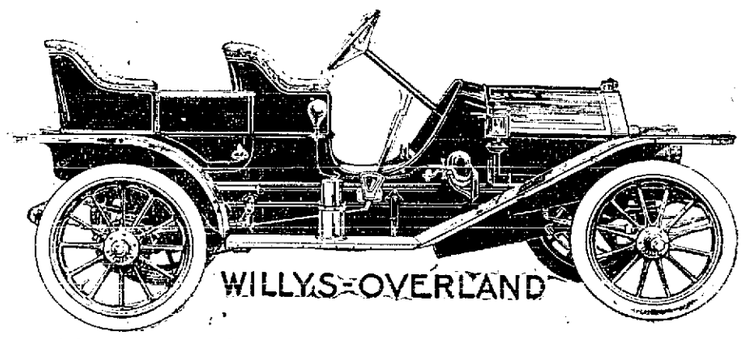

Call and get Demonstration
One Baby Reo, one Tourist and one Reo Touring Car for sale.

F. M. McHugh
Overland Garage 107 W. College Street

Vendome Stables
J. J. FitzGerald, Proprietor
Special Rates to Traveling Men.
Horses Bought, Sold and Exchanged.
Home Phone 30 Hotel 1075

BONHAM & RITCHA
Cement Contractors
Let Us Figure on Anything in the Cement Line
Sidewalks and Curbs Our Specialty
Cement Pipe, Cess-Pool Work.
We are experienced cement men and employ only skilled help.
Home phone 1067

E. R. PITZER
Deep Well Driller
DEEP WELLS ESPECIALLY ATTENDED TO.
ALL WORK GUARANTEED.
CALL ARGUS OFFICE FOR INFORMATION.
10-29

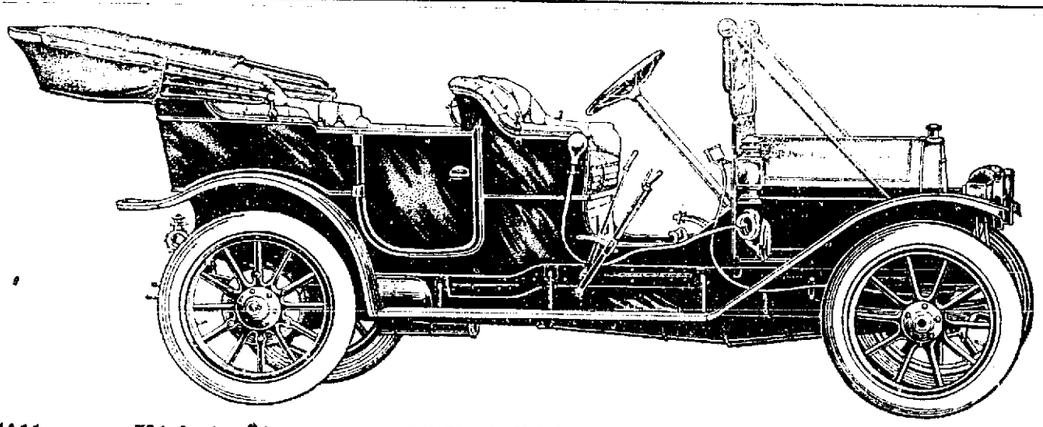

Cadillac "Thirty" 1911 Model FRANK MORRIS Agency for Covina, Azusa, Glendora and Puente.
Office with Twomey & Diller Implement Co. Covina. Phone 29.

Theatrical Notes

Belasco.

"The Blue Mouse" is to be continued another week at the Belasco. That this frisky farce would run longer than the usual one week stock productions was manifest at the first performance when a crowded house gleefully enjoyed the brisk fun and laughed immoderately over the antics of Pauline Divine and the experiences of a gay old railroad president who showed a decided liking for pretty, lively young ladies.

Nothing that the local stage has made known for a long time has caught the popular fancy in such an unmistakable manner as has "The Blue Mouse." Audiences that have taxed the seating capacity of the Belasco have joyously applauded the piece at every preseentation and the laughter that has greeted Paulette and her associates has been of the heerty, wholesome, genuine sort and it has come very much after the fashion of a series of tornadoes of hilarity.

Eleanor Gordon's talent for farce is amply demonstrated by her interpretation of the principal role of "The Blue Mouse." Miss Gordon approaches this part with just the right understanding and she never lets the portrayal get even near to that line that divides clean American farce from risque French frivolity. In the hands of a less experiened and clever actress, the role of Paulette Divine would lose much of the attractiveness and delight that are found in Miss Gordon's impersonation.

Lewis S. Stone contributes much to the gaiety of the farce by the seriousness of his portrayal of the young private secretary of the railroad president and who employs Paulette to impersonate his wife in the hope that she may be able to cajole the frivolous old gentleman into appointing him a vacant division superintendency thereby making it possible for the secretary's real wife to get her dowry from a crabid and unsympathetic father.

Frank Camp as the railroad president adds very materially to a long list of capital characterizations that he has revealed at the Belasco, while William Yerance, Adele Farrington, Helenee Sullivan, Richard Vivian and the rest of the Belasco company lend their well known abilities to making "The Blue Mouse" a howling success.

Majestic.

Max Figman and "Mary Jane's Pa" are two delightful names to conjure with in comedy dramatic circles and will probably mean capacity houses at the Majestic for the week beginning Sunday night, as the combination was one of the biggest hits of last season here. Mr. Figman is a sincere and winning artist, and under the management of John Cort he has become one of the best drawing cards among American comedians. In Edith Ellis' story of Indiana, "Mary Jane's Pa" he has a vehicle that will bring out his best efforts and demonstrate his remarkable versatility. Furthermore, he will be supported by an unusually strong company.

"Mary Jane's Pa" by all accounts is a very lovable fellow and made friends by the thousands in New York City for six months, in Chicago for three months, and Philadelphia for one month, and since, in a number of cities and towns has become a great favorite. Described by Edith Ellis he is a tramp printer from a small town in Indiana, and bears the prosaic name of Hiram Perkins. His ambitions are too closely confined in the dwarfed Indiana village, so in answer to the call of the wanderlust in his nature, he departs one day from his wife, home and children and wanders around the world for eleven years. When he returns to another village he finds his wife a woman developed with remarkably business capacity; his children grown up; and his memory almost dead to them. His wife, though true to him all these years, had begun to form other attachments, which his unexpected return most seriously complicates. Her woman's instinct of charity prevents her from turning him out when he is in need, and yet she does not feel justified in acknowledging him as her husband either to her children or the world. Remembering that he was an expert in the kitchen, she offers him a position as cook at stated wages and with certain conditions, thinking he will refuse. Struck by the audacity of the proposition, and with a keen appreciation of its possibilities, he accepts. With this beginning, a story is developed that is full of strong heart interest and delightful comedy. The scenes are laid in the Perkins home and in Mrs. Perkins' print shop, where the great newspaper scene is enacted.

UNDER EXAMINATION.

Covina Soils Being Subjected to Scientific Scrutiny—Lime Does Not Cure Hard-Pan.

A letter this week from Prof. R. R. Snowden of Los Angeles, soil chemist, who has been conducting investigations of the soil here in an attempt to ascertain the cause of variegated, or mottled, leaf, contains the information that he will be ready to report shortly on his Covina soil analysis. The letter is to the editor of the Argus, and a portion of it is as follows:

Do you know that while I was with you some one asked me if lime would dissolve hard-pan? The question was so at variance with the general experience that it instantly resolved itself into this, in my mind: Can lime ever dissolve hard-pan? My answer was yes, intending to qualify it; but being interrupted just then the subject escaped further attention. After leaving, the matter came up again in thought, and I said, "Oh, well, everybody knows that lime is not a cure for hard-pan in general, and it won't make any difference." However, like Banquo's ghost, it wouldn't down. It seemed like every road in thought led to hard-pan—at every point in the area of thought delved in, there was hard-pan. When I would awake in the morning it seemed I had slept on hard-pan; and upon going to the breakfast table would involuntarily look for a dish of hard-pan.

So the truth of the matter is, I think the only kind of hard-pan that may be cured by lime is the variety known as "plow-sole," in a heavy soil, where the lime would loosen up the impacted clay by virtue of its power to change the organic combinations therein.

As we all know, lime and iron carbonates are the most fruitful causes of hard-pan.

I am hard at work upon the Covina samples, and hope to learn much from the results.

Very truly yours,
R. R. SNOWDEN.

Puritas—doubly distilled water. Ax Billy Store.

Amphion Meeting.

The Amphion Club met last Friday evening with Mrs. W. H. Collins, Mrs. B. M. Given assisting the hostess.

As several numbers on the program were unavoidably omitted, the affair was chiefly of a social nature, but none the less enjoyable.

An address was given by the president, Mr. Arthur Brown of Azusa, followed by readings by Mrs. McFarlane and songs by Miss Gertrude Hulce. A light supper was served late in the evening. Nasturtiums and chrysanthemums were employed in the decorative scheme.

Imported Swiss cheese. Ax Billy Store.

In a department store a man is apt to buy the first article shown him—a woman the last; but it takes her a long time to decide which shall be the last.

A little "Want Ad." in the Argus will sell what you have to sell.

New salmon bellies just in. Ax Billy Store.

Pubilc Endorses Success.

The emphatic success of "The Eternal Three," the new play being given its premiere at the Burbank theater, is proved by the fact that the demand for seats is so tremendous that a third week has been decided upon, in order not to disappoint the thousands who have been unable to see it during the first two weeks. It is the concensus of opinion that this play, by Frederick Eldridge and Reed Houstis, is destined to have a distinguished history, and occupy a position high among the dramatic successes of American authors.

The theme is so simple that it appeals to everyone. Rand Cornell, engaged to Agnes Deplaine, meets his fiancee's younger sister, Cora, just before the wedding is about to take place. He and the younger girl become infatuated with each other immediately. Agnes discovers the situation and insists that Cora shall take her place at the altar. Cora does so, but Agnes still regards Rand as her ideal of manhood. The remainder of the play is devoted to the disillusionment of this young woman, whose life otherwise would be wrecked.

There is no question that Marjorie Rambeau reaches heights of emotional greatness in her portrayal of Agnes Deplaine, that she never has touched before in any of her tremendously successful roles. A. Byron Beasley, Grace Travers, David Landeau, Howard Scott, David M. Hartford, H. S. Duffield, Peter Lang, Louise Royce, Cleo Madison and Ethel Von Waldron all have splendid opportunities for distinguishing themselves.

CURRY OUT FOR JOHNSON

One of the most significant pieces of political news since the primary election is an authorized interview with Charles F. Curry, Secretary of State, who asks his many thousands of followers in California to support the cause of Hiram W. Johnson and give to his candidacy the loyalty and allegiance which rewarded Curry with such a remarkable vote at the primary polls. Weeks ago, Curry assured Johnson and the entire Republican ticket of his hearty endorsement. This was accepted by many Curry organizations as instructions to them to wheel behind Johnson and the Republican ticket for the final contest. That emphasis may be given his original statement, Curry now asks all his supporters to labor with enthusiasm in behalf of the Republican standard-bearer.

Curry asks that those who voted to make him the Republican nominee should now give Johnson the same allegiance and fidelity, the same enthusiasm and support that won for Curry such a notable public recognition. In his authorized interview, Curry says:

"Hiram Johnson should be the next Governor of California. As a Republican he represents principles and policies, which, experience has proved, are the best for the progress and prosperity of the State. In his campaign he has my hearty and earnest support and I hope that every man who voted for me at the primary election will cast his ballot for him at the November polls.

"He stands for decency in public life and for constructive energy in governmental affairs. He is emphatically committed to every measure which will destroy a notorious and dominating railroad influence in legislative affairs of the State. I believe that those who accepted my position in the primary will now contribute to the vote that is to make him the Governor of the State.

"To the many thousands of citizens who honored me with their suffrages on August 16, I am deeply grateful, and I am confident that they are convinced of my honesty of purpose when I assure them that Johnson deserves from them what they gave to me—an active and organized effort to accomplish his election. The Republicans of California owe it to themselves and to the primary of their party in this State to elect Johnson Governor.

"In asking those who wished to see me the nominee for Governor to vote for Johnson, I do so because he fought a fair fight for the prize, because he stands absolutely pledged to free California from dangerous and unhealthy influences and because his career demonstrates absolutely his ability to conduct the high affairs of State."

Johnson's Message to Progressive Democrats

One of the arguments which has won to the standard of Hiram W. Johnson, Republican nominee for Governor, thousands of Democrats, has been his frank inquiry as to the means which any non-partisan in the State would take to accomplish a certain reform. He has asked:

"Regardless of partisanship, what course would you pursue if you desired to accomplish a reform within the government of the State? Would you go to the party of minority and of defeat, or would you go to the party which in California is the party of majority and progress? Would you go to the party of negation or denunciation or to the party which offers constructive reforms and has the power to bring them about?

"It is a well known fact that the big majority of the holdover Senators who are now in office are Republican, and it is conceded by all who are in touch with the situation that the next Legislature will be overwhelmingly Republican. Now, if you had a reform which you desired to see brought about would you take it to the Democratic party, or to the Republican party which will be in control of the State government?

"Is it not apparent to you that the one means of accomplishing any of the reforms contemplated within the State is through the Republican party?

"I am not one of those partisans who arrogates to my party everything of virtue and imputes to the other party everything that is wrong. Even if we should accord to our Democratic opponents the same purpose and desires that inspire us, would it not still be apparent that within the State of California the Democratic party would be able to accomplish nothing, and that defeat for the Republican party would not be a Democratic victory, but a victory for Herrin, the Southern Pacific and their allies? Their purpose would have been accomplished in the defeat of remedial legislation."

His Start.

The World—Want a job, eh? What's your recommendation? Graduate—My A. B. The World—Sit right down, and I'll teach you the rest of the alphabet. —New York Life.

A Total Abstainer.

Excited Individual—Is this where they swear people? Commissioner For Oaths—Yes, sir. What can I do for you? Excited Individual—I want to take an oath never to put down an other carpet.—London Telegraph.

FOR ICE
CALL PHONE 36
It will be promptly delivered.
BOARDMAN BROS.
The Covina Valley Ice Plant
Residence phone, 1265.

THE
OAKLAND
THIRTY AND FORTY HORSE-POWER
AUTOMOBILES

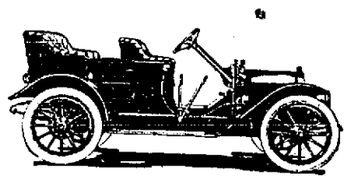

The Touring "Forty"

THE SIMPLEST FOR MECHANICAL ACCESSIBILITY.

A FINELY FINISHED CAR THROUGHOUT.

CALIFORNIA PRICES:

30 H.P. Roadster, Model 24...$1125
30 H.P. Touring Car, Model 25 1300
40 H.P. Roadster, Model M... 1650
40 H.P. Touring Car, Model K 1650

Will be glad to show you the simplicity of the car and demonstrate at any time.

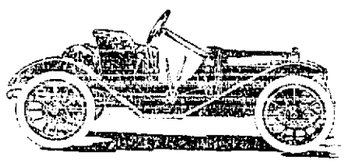

The "Thirty" Runabout

C. H. Coffman
IRWINDALE
Phone 101
—Agency—
COVINA, GLENDORA, AZUSA AND PUENTE.

PASO ROBLES HOT SPRINGS

On the Coast Line. The equal of any in the world and set in the midst of such climatic conditions as constantly invite to the open air. A delightful place for rest, recuperation, constitutional treatments and recreation. The new bath house, with its superb equipment, is unrivaled by anything in this country. Hydropathic treatments, mud baths, swimming baths, Turkish baths. Particulars at SOUTHERN PACIFIC OFFICES.

Say!
Mr. Rancher

You are conducting a big business—more money invested than many business houses—do a good deal of correspondence, don't you? Do you always have suitable paper handy when you wish to write? Do you know that we can furnish you with the very best of writing paper and envelopes, neatly printed with your name or the name of your ranch, place of residence and date line, cheaper than you can secure tablets and envelopes in small quantities. This will make your correspondence businesslike and more convenient.

COVINA ARGUS, PRINTERS

"Greatest Electric Railway System in the World"
The
Pacific Electric Railway
566 Miles of Modern Built Standard Gauge Lines

Reaching the Principal Cities and Towns, Mountain and Seashore Resorts of Southern California

Luxurious Observation Passenger Cars. Prompt and Reliable Freight, Express, Telegraph and U. S. Mail Service.

For information and literature regarding the great MT. LOWE Trip, BEACH RESORTS and other points of interest, see local agent, or address General Passenger Department, Room 296, Pacific Electric Building, Los Angeles, Cal.

GENASCO Smooth Surface Roofing
An absolutely new process that resists all weathers
Kerckhoff-Cuzner Mill and Lumber Co.
Home 148, Sunset 253 Covina, Cal.

Orange and Lemon Groves
Full Bearing Trees
$1000 AN ACRE WITH FULL WATER STOCK

Close to good town. Schools and churches.
Practically frostless. Abundance of water. Fine climate. 55 miles north of Los Angeles at Fillmore, the gem of the Santa Clara Valley.
Also bargains in bare land, apricot orchards and alfalfa lands.

Ben F. Thorpe
Fillmore, California.
Telephone 4037, Covina.

SAFETY COMFORT
SCENERY
ASSURED VIA
SOUTHERN PACIFIC
Operating
THROUGH DAILY PULLMAN AND TOURIST SLEEPERS EAST VIA
SUNSET
OGDEN
EL PASO
SHASTA ROUTES
Ask our agent to arrange your trip.
D. B. SCHENCK, Agent, Covina, Cal.
F. C. LATHROP, Com. Agt., Pasadena, Cal.
Southern Pacific

ASSESSMENT NOTICE.

Columbia Land and Water Company, principal place of business, Covina, Rowland Township, County of Los Angeles, State of California.

Notice is hereby given that at a meeting of the directors, held on the 17th day of October, 1910, an assessment of 600 cents per share was levied upon the capital stock of the above-named corporation, payable immediately to the secretary, at the office of the company at Covina, County of Los Angeles, State of California.

Any stock upon which this assessment shall remain unpaid on the 17th day of November, 1910, will be delinquent and advertised for sale at public auction, and unless payment is made before, will be sold on the 10th day of December, 1910, at 2 o'clock in the afternoon, at the office of the company in Covina, County of Los Angeles, State of California, to pay the delinquent assessment, together with the cost of advertising and expense of sale.

J. H. MATTHEWS, Secretary.

Covina, Cal., Oct. 17th, 1910. 11-5

HAVE YOU SEEN THE

1911 Inter-State 40?

PEOPLE WHO KNOW SAY IT'S THE

"Handsomest Car on the Pike"

WE KNOW IT'S

"A Car You Will Be Proud to Own"

See this car before you buy the new car.
"It shows its class in any company."

$1900--Touring, Demi Tonneau Roadster.
$2150--Torpedo, specially equipped with demountable rims, electric side and tail lights, Jerrico horn, etc

H. D. ROE

INTER-STATE AGENT

for POMONA, ONTARIO, UPLAND, CLAREMONT, LORDSBURG, SAN DIMAS, GLENDORA, AZUSA and COVINA

180 W. First St. Pomona, Cal.

Town and Country

Buy Fertilizer Now.

F. C. Wilson has everything in the line of simples in fertilizer, and the company he represents will mix all fertilizers to dictation. You can have fertilizers made according to your own ideas. Plenty of gypsum on hand right now, also nitrate of soda, potash, superphosphates. Remember the gypsum and the lime. Call 1096.

Fine Pie Fillers.

More pumpkins on the Hassheider Bros. ranch than you can count in a week. Selling them now, on Lark Ellen. Call 5183.

Doing Any Budding?

Preston's budding wraps are well known as the best cloth to be used in budding trees. On sale now at Fabrick's Hardware in any quantity.

Still A Chance.

C. H. Kistler says that you still can get twenty cents back on every dollar you spend with him at his store. He made a few remarks about the fine stock of glassware and crockery ware, and it's a fact—he has got a fine line of goods. Better step in and see them.

Some "Pumpkins" Here.

Hassheider Bros. are advertising pumpkins. This is one of the advertisements. On South Lark Ellen. Call phone 5183.

For Sale Cheap.

Centrifugal pump. Mrs. S. P. Jennison. 1t

Buys Fine Home Site.

D. W. MacDonald, the local representative of the Edwards & Wildey Company, real estate brokers, has purchased a house lot, just west of the handsome Billington bungalow on Badillo avenue. The lot is 50 by 175 feet, and was bought for $850 from Joseph Thompson of Monrovia. Mr. McDonald will build a residence on the site.

Able To Take Joy Ride.

I. V. Degree, the young man whose foot was amputated by Dr. L. W. Arkinson as the result of a gunshot wound received while hunting, is able to be out this week, and was seen enjoying an automobile ride about the town.

Citrus Growers Take Notice.

Judges Vanderventer, Sanborn and Adams, in the United States Circuit Court, late Thursday afternoon handed down an order restraining the Interstate Commerce Commission from putting into effect a reduced rate on lemons from Southern California to the Atlantic seaboard.

The opinion further states that the case will shortly go to the newly created Commerce Court, which must render final decision in the case.

The lemon rate case was brought by the Santa Fe and several other railroads against the Interstate Commerce Commission, and an application for an interlocutory injunction was argued before Circuit Judges Sanborn, Vanderventer and Adams last week.

The lemon case, which is challenged by the railroads, is what is known as a blanket rate of $1 per 100 pounds for the transporattion of lemons in carloads from Southern California to any point between the Rocky Mountains and the Atlantic seaboard. The present rate is $1.15 per 100 pounds.

Back From Bellevue.

Dr. J. D. Reed, of the medical firm of Reed & Jennings, returned on Wednesday from New York City, where he has been taking a post-graduate course in medicine and surgery. Dr. Reed took advantage of an opportunity to study the advancement in his profession, a procedure which he has several times carried out while practising here in Covina. His son, Wallace, is in his second year at the Bellevue hospital, and father and son were much together.

A little "Want Ad." in the Argus will sell what you have to sell.

A Promoter of Comment

"Bridge whist spoils conversation," said the woman who doesn't care for cards.

"Only temporarily," replied Miss Cayenne. "You ought to hear some of the remarks it inspires after the game breaks up."—Washington Star.

Stopped Short.

"Ave you 'eard that old Jim 'as stopped smoking?" sair a workman to his mate.

"Yes, 'e's a little nearsighted, and the other day he emptied his pipe into a gunpowder barrel'"—London Tit-Bits.

The Covina Argus, $1.50 the year.

Church News

Roman Catholic Church: Services Sunday, 8:30 a. m., Coolman's hall, opposite S. P. depot. Sunday School 9 o'clock.

Christian Church, Rev. M. W. Harkins, pastor. Bible school, 9:45; Otto D. Brouse, superintendent. Worship and communion at 11 a.m. Sermon, 11:30; topic, "Christian Fellowship." Christian Endeavor meetings, 6:30 p. m. Evangelistic song service and sermon at 7:30; topic, "A Call and an Election in Which All Are Concerned." Midweek prayer and fellowship meeting Wednesday at 7:30 p.m. Friends and strangers always welcome.

Services in the Church of the Holy Trintiy, twenty-third sunday after Trinity: Holy Communion, 7:30 a.m. Sunday-school, 9:45 a.m. Morning prayer, 11 a.m.: subject, "The Immeasureableness of Christ's Love." Evensong, 7:30 p.m.

Worship at the Baptist Church: Bible-school, 9:45 a.m. Preaching, 11 a. m. and 7:30 p.m. by the pastor; morning subject, "Meet For The Master's Use"; evening, "The King of the Jews." B.Y.P.U., 6:30 p.m.; topic, "In Other Lands"; leader, Miss Gladys Seat. Special music morning and evening. A Christian welcome is given to all to all these services.

First Methodist Church. Bede A Johnson, pastor. 9:45 a.m., Sunday-school, for the whole church. 11 a.m., preaching by pastor; subject, "An Old Time Real Estate Investment." 6:30 p.m., Epworth League devotional meeting; subject, "Two Aspects of the Government of God; leader, Mrs. Chas. Gass. 7:30 p.m., song service led by choir. 7:45, evangelistic service, sermon by pastor. Wednesday, 7:30, prayer-meeting for the whole church.

Fixed.

Super—No, sir, the ghost hasn't walked for two weeks. Crittick—I saw the leading man with a wad today. He must have got his salary. Super—Oh, yes; he's the star. Crittick—What you might call a "fixed" star, eh?—Philadelphia Ledger.

CLAIMANT ALLEGES FRAUD.

Covina Men Who Filed on Land in Imperial Valley Must Prove Disposition of Property.

That it is not child's play to attempt to get a clear title to government land, is brought to light again this week, when it becomes known that Covina men of prominence are defending title to lands in the Imperial valley, against claimants. The Covina men interested are Robert R. Crabtree, A. M. Seeley and W. G. Conley, the latter being the former pastor of the Covina Christian Church. The Examiner of yesterday says:

Taking of evidence in the land contest brought by John F. Daly against Robert R. Crabtree, assignee by conveyance of Samuel B. Getson, was begun yesterday by Registrar Frank Buren and Receiver O. R. W. Robinson of the local United States land office. A large section of land in the Imperial valley is involved in the contest.

Daly alleges that the entry is fraudulent in that it is not held in the interest of Crabtree. He charges that the land is to be used as a townsite instead of for agricultural purposes. He alleges that the land is held by Crabtree in the interest of A. M. Seeley and W. G. Conley. Daly states in his contest that it was planned to build a small town on the land, to be known as Seeley.

LOCAL NEWS.

The members of the minstrel troupe of the Monday Afternoon Club vaudeville show, together with their escorts, surprised Mr. and Mrs. W. W. Nash on Friday evening. They met in a body at the home of Mr. and Mrs. J. M. Whitsel and marched to the house singing "Has Anybody Here Seen Nash?" Mrs. Nash was delighted at their arrival and telephoned for her husband to come home. The evening was spent with games and music, and the program of last Saturday was largely repeated for the benefit of Dr. Reed. The guests brought pumpkin pie, doughnuts and coffee with them. Those present were Dr. and Mrs. Reed, Prof. and Mrs. J. J. Morgan, Prof. and Mrs. Groom, Messers. and Mmes. Whitsel, Ohaver, H. Cushman, C. E. Crawford, Berry, J. H. Coolman, J. L. Matthews, Elliott, Griswold, Mmes. Burpee, J. Hutchinson, R. C. Clarke.

Open Soon

at Citrus Avenue and Front Street

THE "NEW"

Lumber Yard

Mail us your bills now to figure for you.

Covina Lumber Co.

Incorporated.

H. E. MILLIKEN, Manager

Monday Afternoon Club.

The Shakespeare section of the Covina Monday Afternoon Club met last Monday afternoon, continuing the reading and studying of Henry IV, part I.

Monday next will be "reciprocity day." The program will commence at 11 a. m., followed by luncheon and a session in the afternoon. All of the members of the club are urged to be present in the morning to welcome their guests from other clubs. Some good numbers for the program are to be provided.

Commencing Oct. 15th we will sell until Nov. 1st the following brands of cigars in boxes of 50 for $1.75: Azusa Specials, Nat Wills, Pippins and El Portana. Hesseltine & Lewis.

Mr. W. L. Emrick and his mother arrived here Saturday morning from the East and are visiting Mr. and Mrs. Milton Armel and H. A. Crawford and family.

A little "Want Ad." The Silent Salesman, that sells things.

Peach Wood For Sale

WANTED

your orchards listed with us, rooms and houses to rent and for sale, furnished and unfurnished.

Covina Realty Co.

A little "Want Ad." in the Argus will sell what you have to sell.

A little "Want Ad." The Silent Salesman that sells things.